

DON 1959

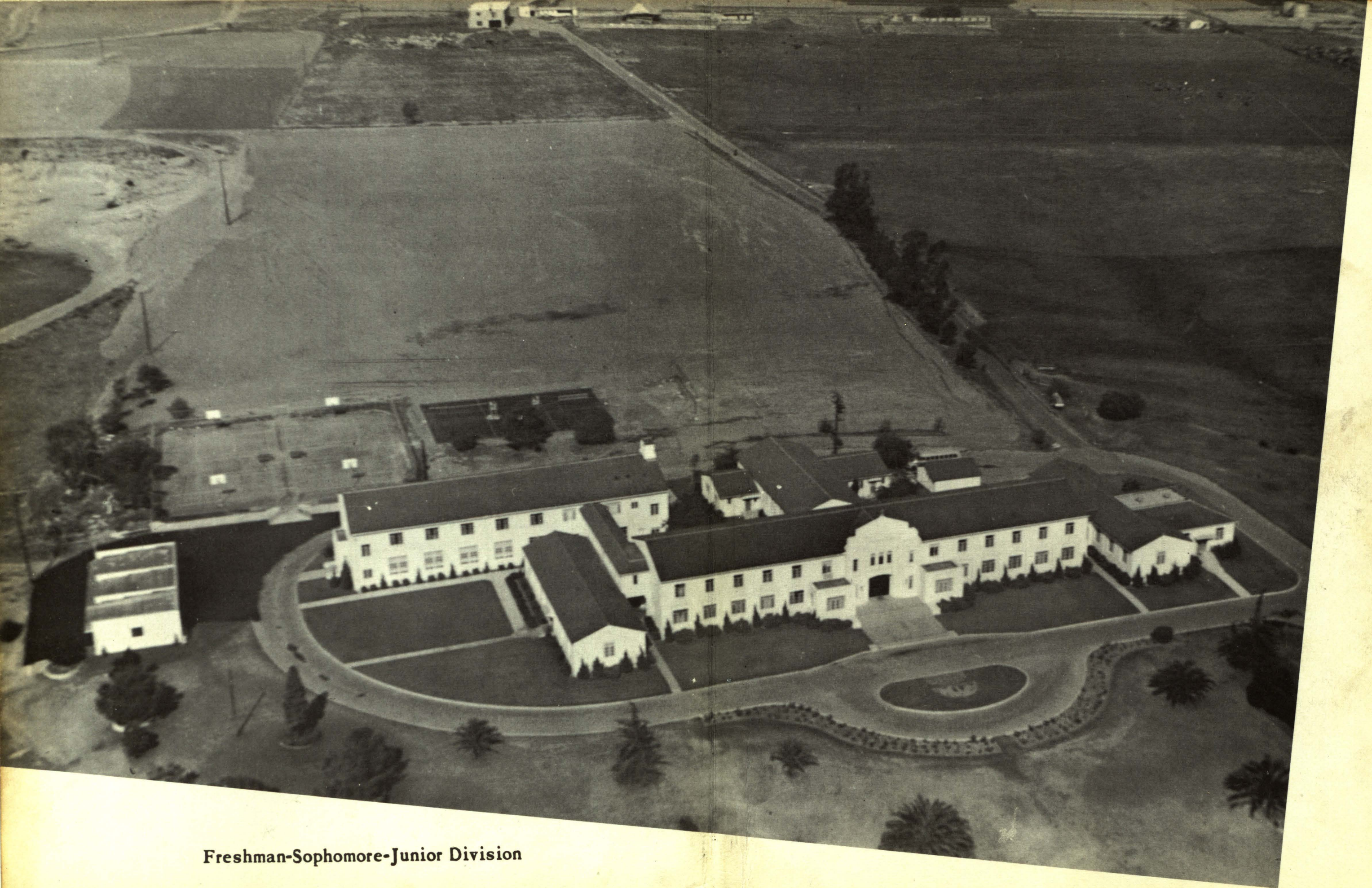



Freshman-Sophomore-Junior Division

CLARETIAN



Saint Anthony Claret - Founder 1849

TO THE FATHERS AND BROTHERS
OF THE CLARETIAN JUNIOR SEMINARY
FOR THEIR GENEROUS DEVOTEDNESS
IN HELPING US REACH OUR GOAL, WE
DEDICATE THE DON 1959.



HIS HOLINESS POPE JOHN XXIII

FOUR SEASONS MAKE UP EACH YEAR
FOUR YEARS COMPLETE THE FIRST STEP
TO MY GOAL - GRADUATION AND NOVITIATE.

INSIDE THE SEMINARY

FALL	FRESHMEN	10
	ACTIVITIES	12
	FOOTBALL	16



WINTER	SOPHOMORES	20
	DRAMATICS	22
	BASKETBALL	26



SPRING	JUNIORS	30
	CLUBS	32
	SPORTS	35



SUMMER	SENIORS	40
	AROUND THE SEMINARY	44
	BASEBALL	46





MOST REVEREND PETER SCHWEIGER, C.M.F.
SUPERIOR GENERAL
Rome, Italy

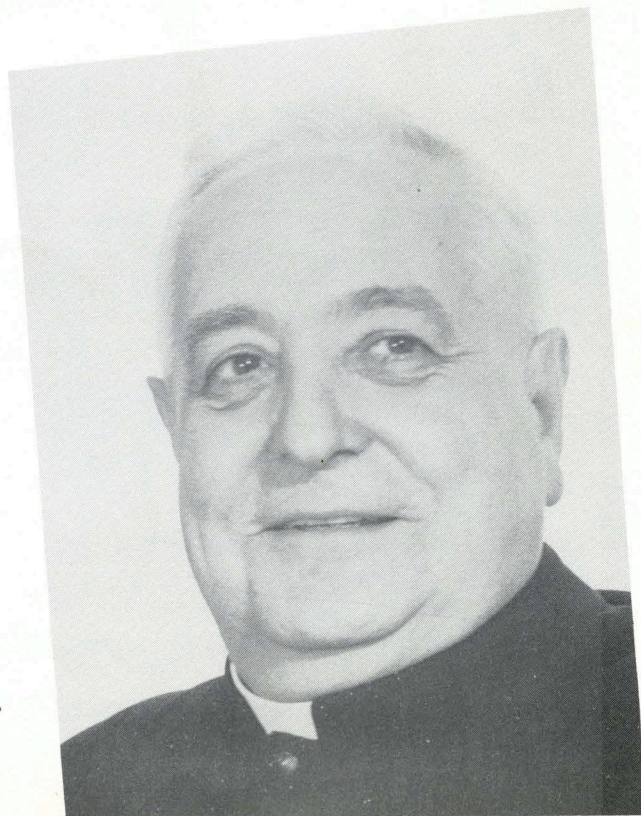

VERY REVEREND EMETERIUS DE LA ROSA, C.M.F.
PROVINCIAL
Los Angeles, California

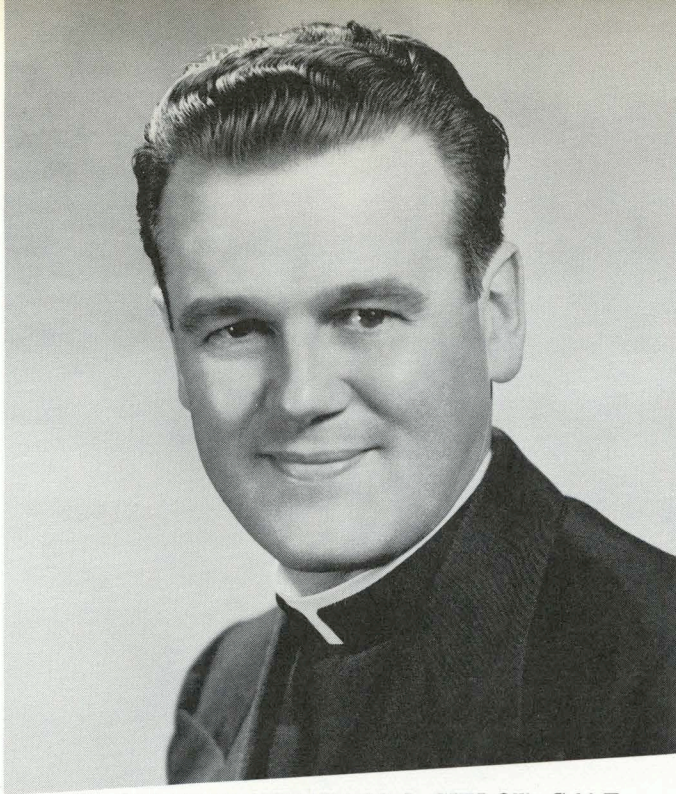

REVEREND CHARLES J. GIELOW, C.M.F.
RECTOR
English, Art

Dear Graduates,

In the midst of all the startling changes taking place in the world around us, certain values begin to stand out more clearly as invested with a changeless and timeless character. Chief of these, beyond any doubt, is your vocation.

No matter how sweeping the changes which the expanding frontiers of technology may bring into our lives, it is reassuring to reflect that "Jesus Christ is the same, yesterday and today, yes, and forever," and that His is an "everlasting priesthood."

A great destiny lies before you, to propound the unchanging message of Faith and Hope and, above all, Charity to a rapidly evolving world. Your four years of minor seminary training are now completed. This first phase of your priestly education has equipped you well to go on to your finishing studies, and eventually, to emerge as an "alter Christus" to the world of tomorrow.

Father Gielow, C.M.F.

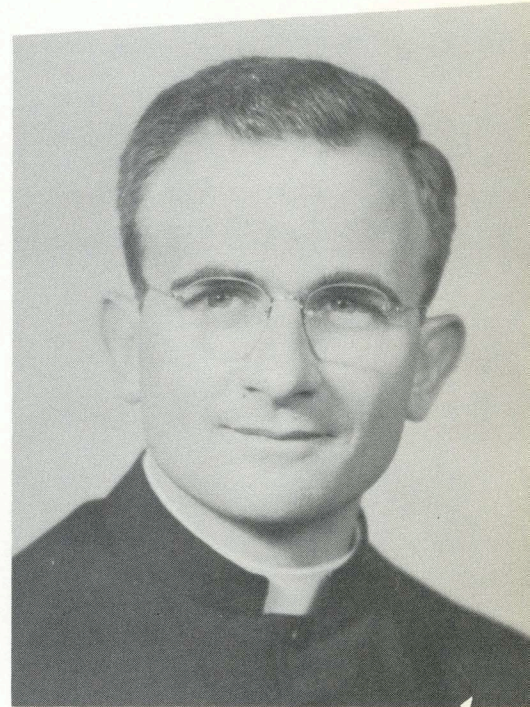

REVEREND FRANCIS R. AMBROSI, C.M.F.
PREFECT
English



REVEREND ERNEST J. HYMAN, C.M.F.
PREFECT
Religion

FACULTY



REVEREND LEO T. DELGADO, C.M.F.
PROCURATOR
Algebra, Geometry

REVEREND MARTIN J. SANZ, C.M.F.
Latin, Spanish

REVEREND JOSEPH E. ESLAVA, C.M.F.
Latin, Greek

REVEREND ROBERT A. MILLER, C.M.F.
Physics, History

REVEREND ALBERT M. VAZQUEZ, C.M.F.
ASSISTANT PREFECT
Latin, Religion

REVEREND JOHN J. FESSLER, C.M.F.
ASSISTANT PREFECT
English

B R O T H E R S

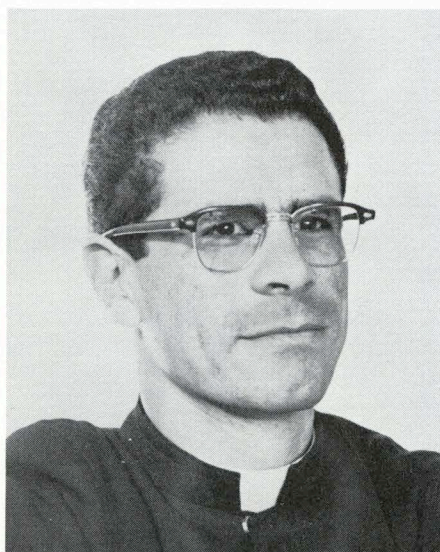

REVEREND ARNOLD J. GONZALEZ, C.M.F.
ASSISTANT PREFECT
Latin, Science

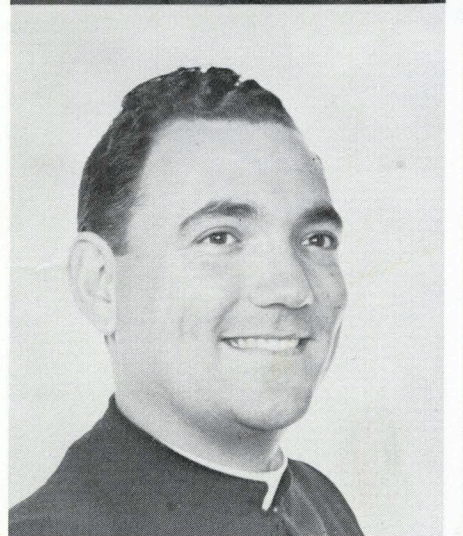

MR. ROGER A. LAMOUREUX, C.M.F.
History, Speech



BROTHER SAVERIO MOLINARI, C.M.F.
Cook



BROTHER JOSEPH A. BLACKMAN, C.M.F.
Printer

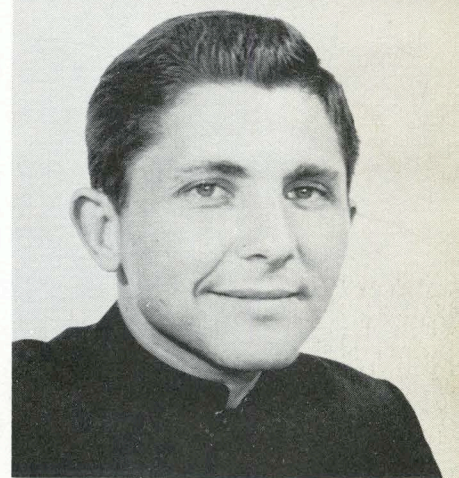

BROTHER LAWRENCE J. MALONEY C.M.F.
Laundry, Farm

NOT SHOWN

BROTHER MODESTO J. VICARIO, C.M.F.

BROTHER JUAN DIEGO ZUNIGA, C.M.F.
Gardener, Cook

FALL



A DON RIDES OUT OF THE STORIED PAST.
HE IS A MAN OF VISION AND GALLANTRY.
I, THE SEMINARIAN, AM THAT DON.
MY HEART AND MY EYE ARE SET ON A GOAL:
THE RELIGIOUS LIFE.
TO GAIN THIS GOAL I HAVE
THE VISION OF A LIFE SPENT FOR MY MASTER,
THE GALLANTRY BORN OF LOVE FOR MY LORD.
OUR LADY IS MY QUEEN.



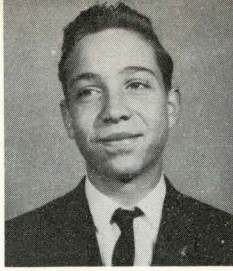
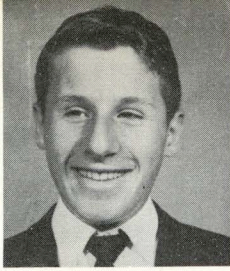
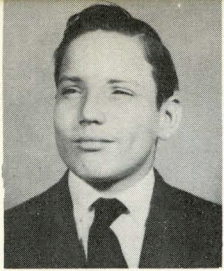

WILLIAM ANDRE, C.M.P.
WILLIAM BIENDUGA, C.M.P.
EDWARD BISHOP, C.M.P.

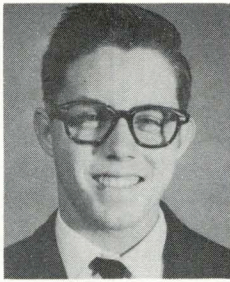
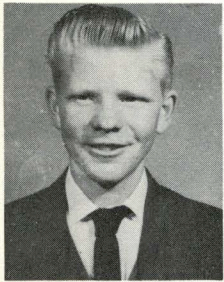

FRED CHRISTIAN, C.M.P.
PATRICK CLEARY, C.M.P.
MICHAEL ELLIS, C.M.P.

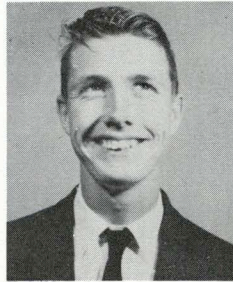
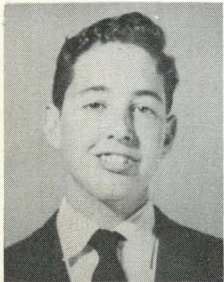

MICHAEL FARRELL, C.M.P.
DANIEL FECHNER, C.M.P.
MARTIN FOX, C.M.P.

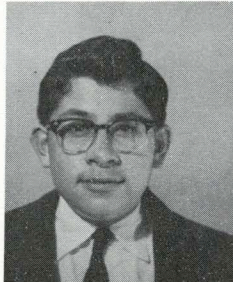
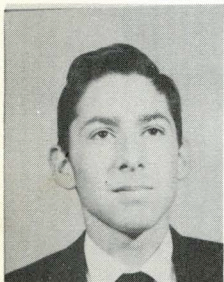

ERNEST GALLEGOS, C.M.P.
JAMES GIBA, C.M.P.
RICHARD HERNANDEZ, C.M.P.

FRESHMEN

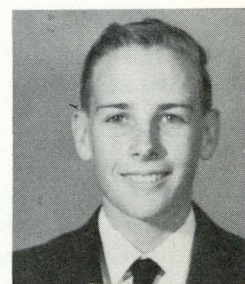
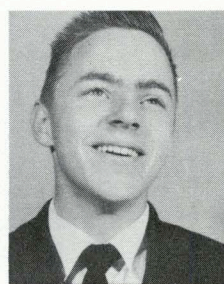
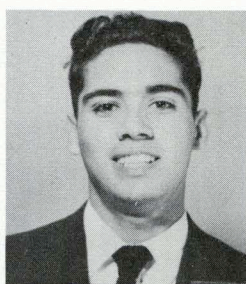
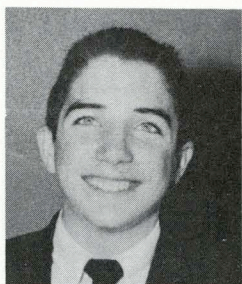
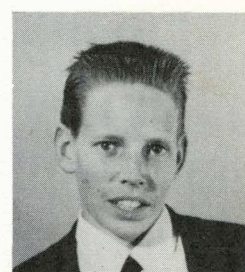
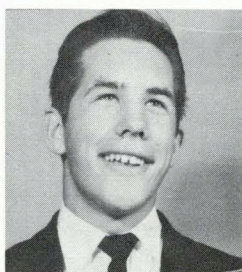
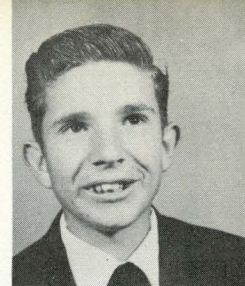
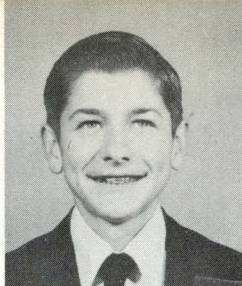

MICHAEL HORTON, C.M.P.
CHARLES HOWARD, C.M.P.
JOHN LEVEQUE, C.M.P.

HECTOR MARTEL, C.M.P.
MARCO MONTOYA, C.M.P.
ANTHONY NARVAEZ, C.M.P.

TIM PORTER, C.M.P.
GEORGE SAVOIE, C.M.P.
ALBERT SCHMITTLE, C.M.P.

WILLAIM SCHULTZ, C.M.P.
MICHAEL A. SMITH, C.M.P.
JOHN ZODROW, C.M.P.

PRESIDENT MARTIN FOX
VICE-PRESIDENT ANTHONY NARVAEZ.

"QUARE NON?" QUIZZES FATHER GONZALEZ.



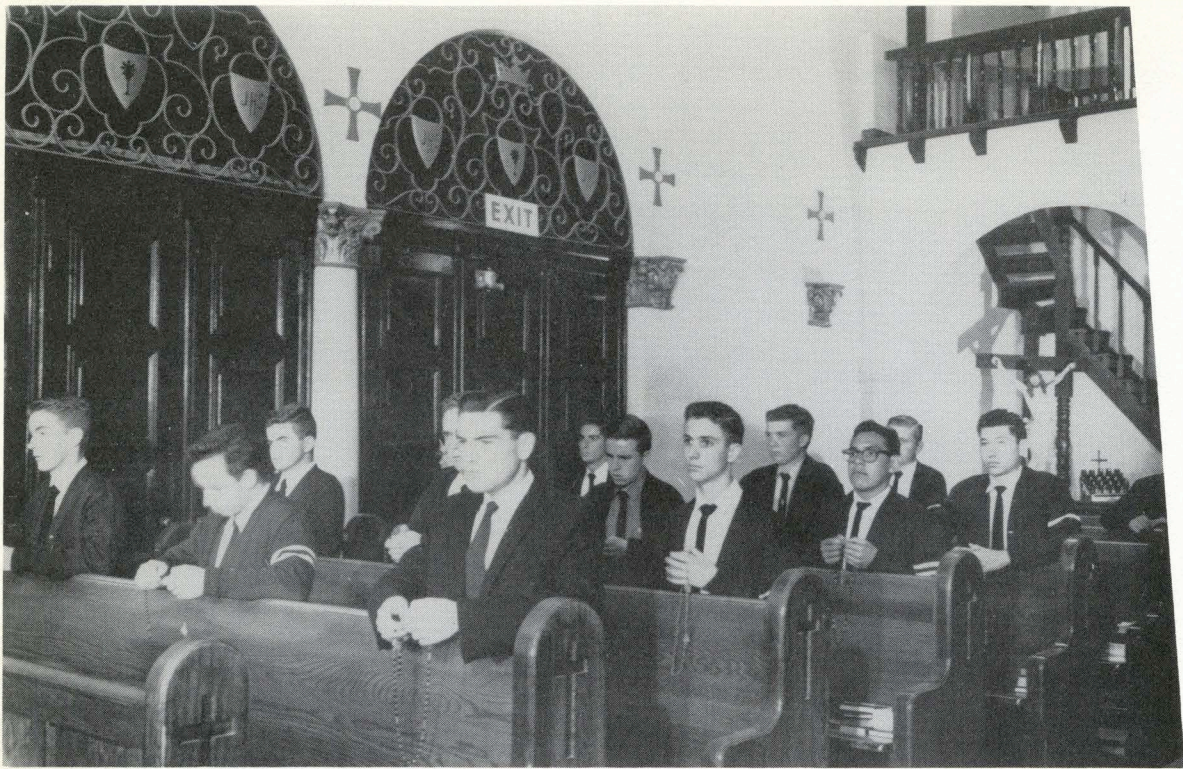

" PRAYER AND LEARNING ARE THE TWO FEET OF THE MISSIONARY "

St. Anthony Claret

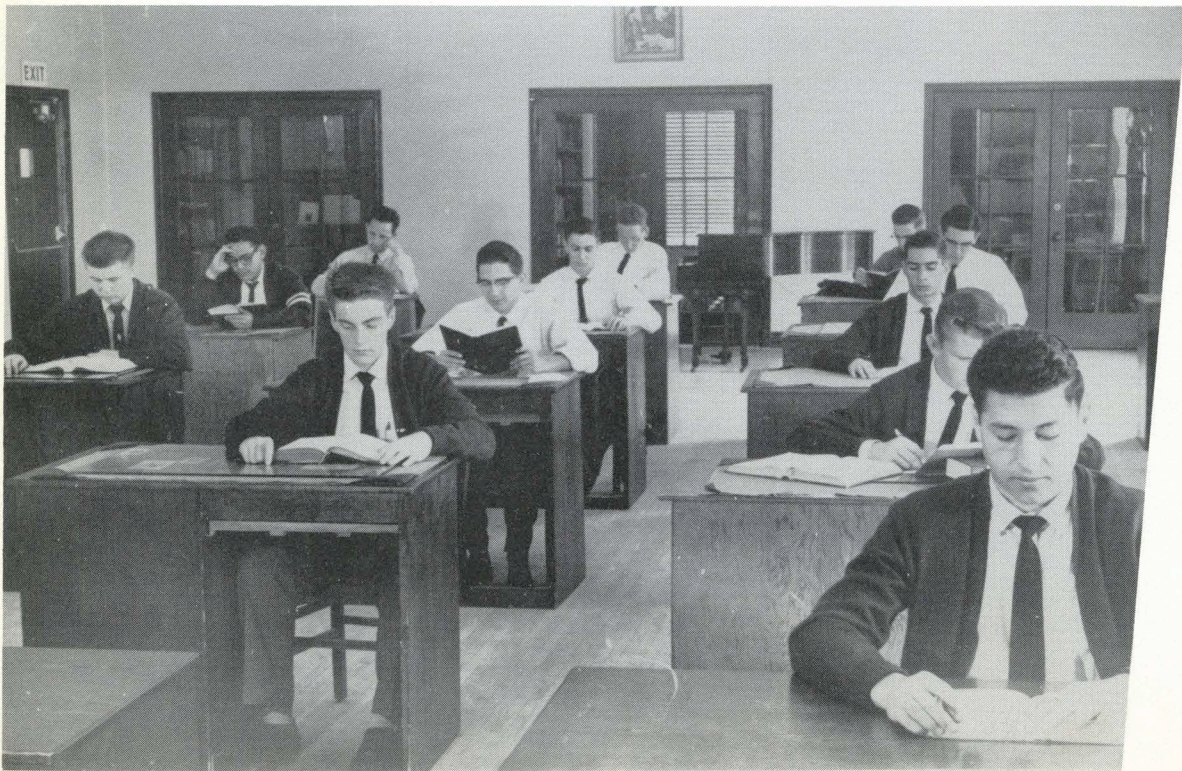

SPIRITUAL EXERCISES AND GUIDANCE ARE AN IMPORTANT FACTOR IN MY DEVELOPMENT

THE DAY'S SPIRITUAL EXERCISES:
 MORNING PRAYERS, MASS . . . 6:00 A.M.
 NOON PRAYERS. 11:45 A.M.
 VISIT TO BL. SACRAMENT. . . 5:50 P.M.
 ROSARY. 7:30 P.M.
 NIGHT PRAYERS. 9:00 P.M.



ENTHUSIASM RADIATES CONFIDENCE

COURSE OF STUDIES:

FRESHMEN

Religion
 English
 Latin
 History
 Algebra
 Speech
 Music

SOPHOMORES

Religion
 English
 Latin
 Spanish
 Geometry
 Speech
 Music

JUNIORS

Religion
 English
 Latin
 Greek
 History
 Music

SENIORS

Religion
 English
 Latin
 Greek
 Physics
 Art
 Music

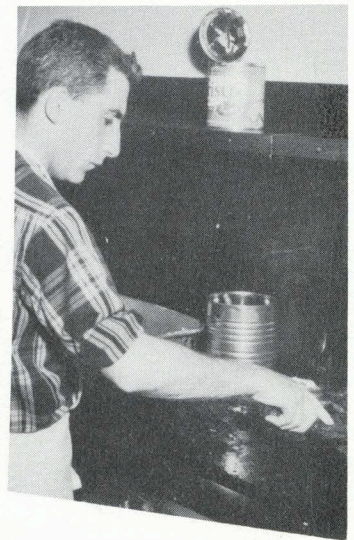
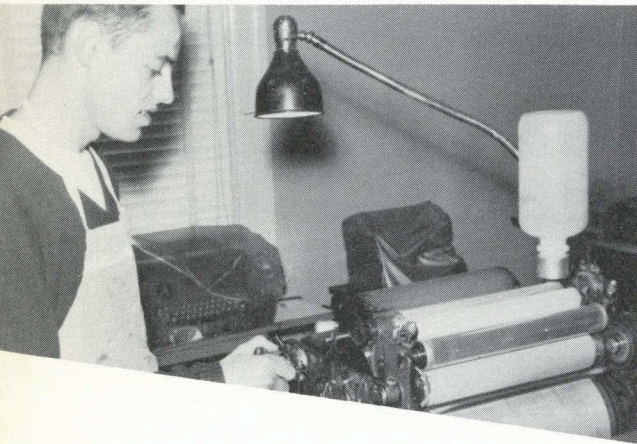
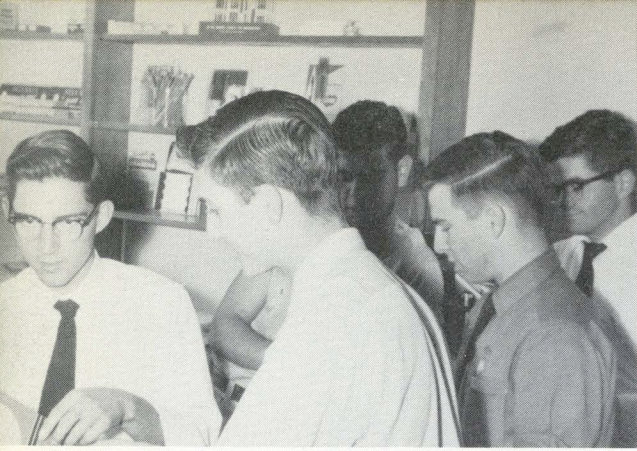

ACTIVITIES IN

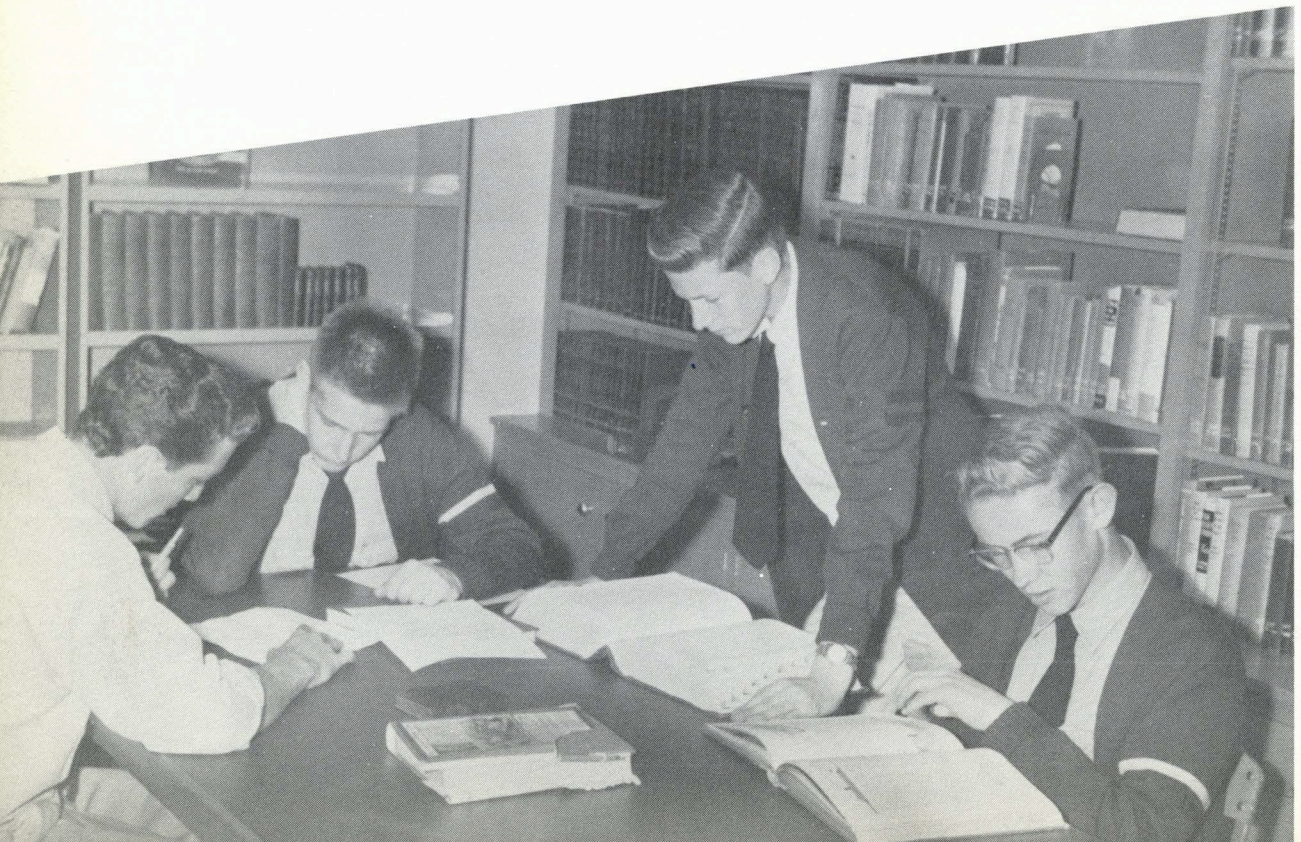

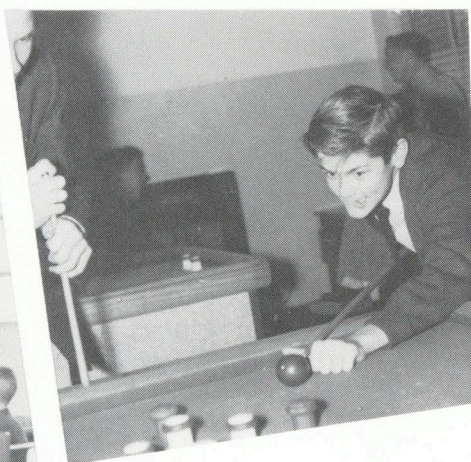
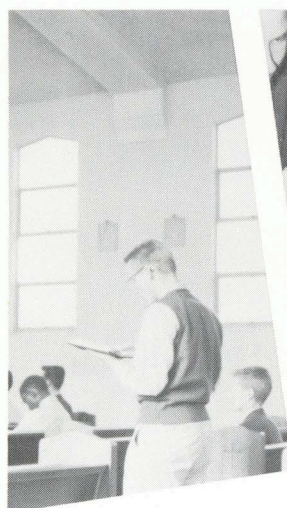
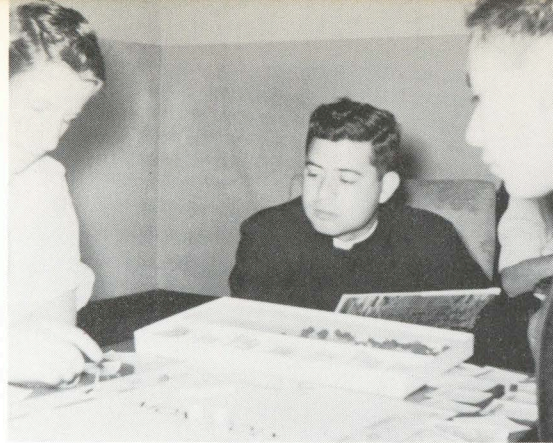

THE SEMINARY





VARSITY FOOTBALL COACHED THROUGH A PERFECT SEASON
BY FR. ERNEST HYMAN, C.M.F.



INTRAMURAL SPORTS ARE THE
MAIN ACTIVITY FOUR DAYS EACH
WEEK. THEY DEVELOP THE YOUNG
DON BOTH PHYSICALLY AND
SOCIALY.



MAJOR LEAGUE

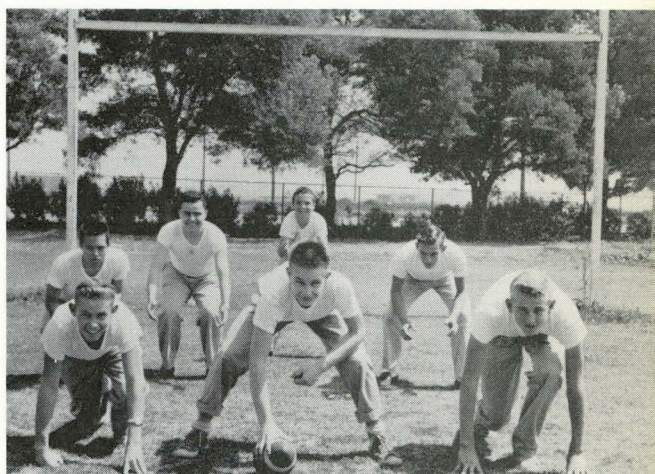

INTERMEDIATE LEAGUE

VARSITY SCORES

Dons 7	Novices 6
Dons 26	Plaza 7
Dons 40	Cantwell 12
Dons 41	Plaza 7

CEE'S

Dons 12	St. Anne's	38
Dons 24	American Mart.	20

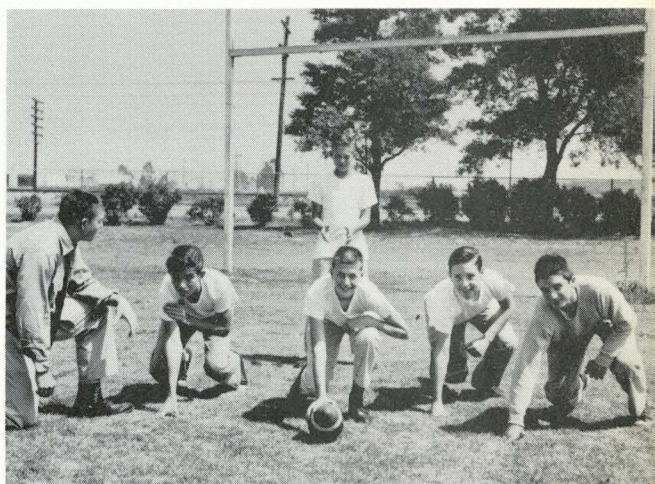

MINOR LEAGUE

WINTER



THE DON MUST LEARN TO SPEAK OUT
FOR FAITH COMETH BY HEARING.
CARROLLTON SPEECH CONTEST PRESENTS CHALLENGE.
REFECTORY PODIUM AND LIMELIT STAGE
WILL LATER BECOME THE SANCTUARY PULPIT.



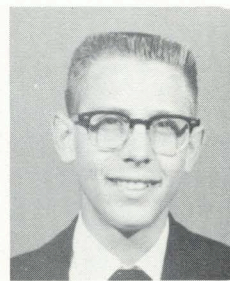
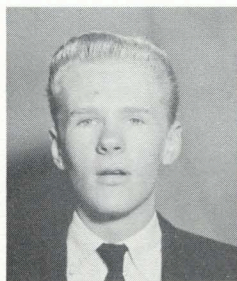
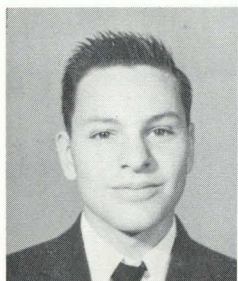
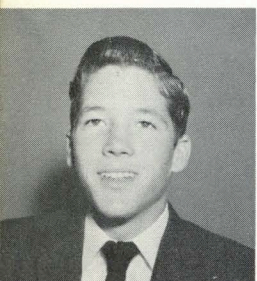
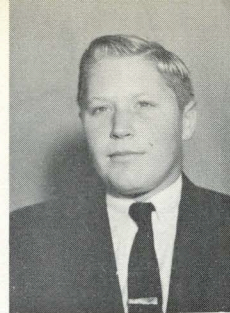
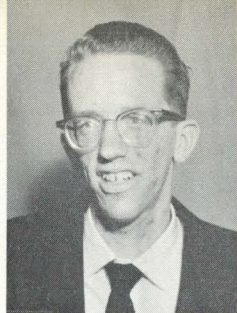

RALPH APPELGATE, C.M.P.
RICHARD CAREY, C.M.P.

GEORGE COLE, C.M.P.
WALTER COUSINS, C.M.P.

JOHN COVAS, C.M.R.
JAMES IRELAND, C.M.P.

RONALD LEAVENS, C.M.P.
NICHOLAS MAJERSKY, C.M.P.

SOPHOMORES

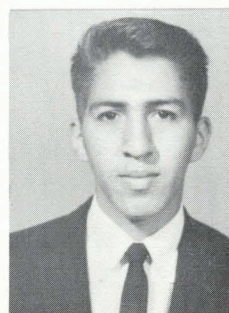

GONZALO MARTINEZ, C.M.P.

PRESIDENT RICHARD CAREY
VICE-PRESIDENT GONZALO MARTINEZ.



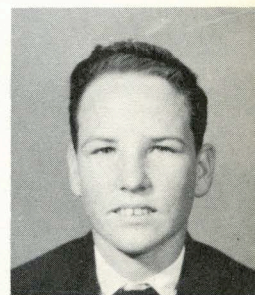
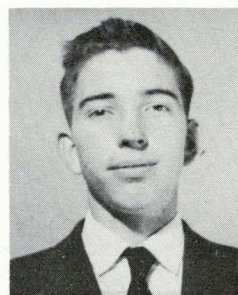
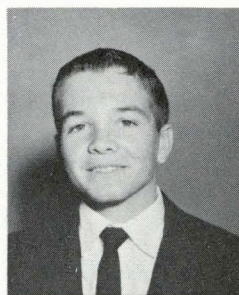
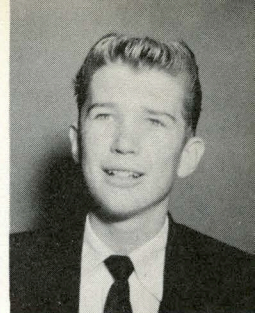
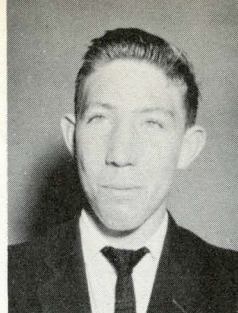
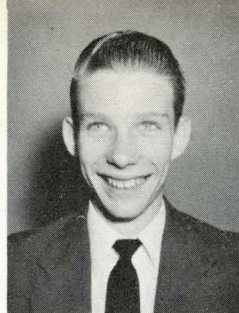
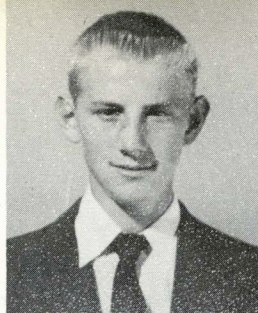

JAMES MAYER, C.M.P.

DENNIS POWERS, C.M.P.

STEPHEN SHERWOOD, C.M.P.

PAUL UTTECHT, C.M.P.

PATRICK ORR, C.M.P.

LAWRENCE READ, C.M.P.

MICHAEL G. SMITH, C.M.P.

MARTIN WYNNE, C.M.P.

LATIN 2 WITNESSES AGREEMENT BETWEEN FATHER ALBERT
AND STUDENT POWERS DURING A MORNING CLASS.

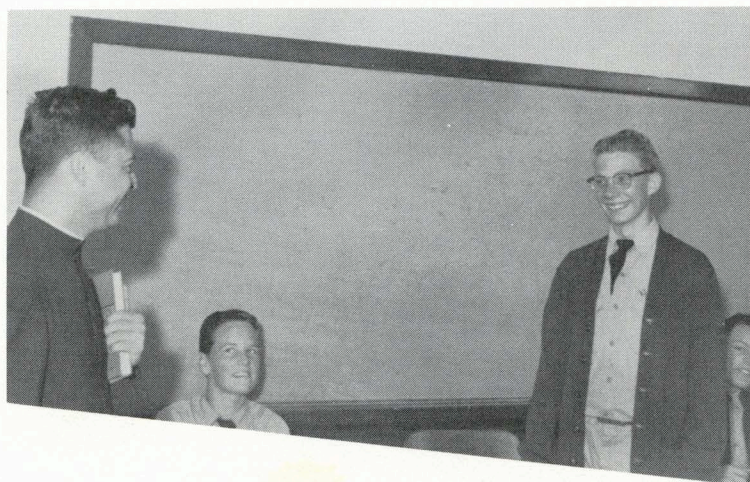

PAT ORR MESMERIZES SPEECH 2 UNDER
BENIGN GAZE OF MR. LAMOUREUX.

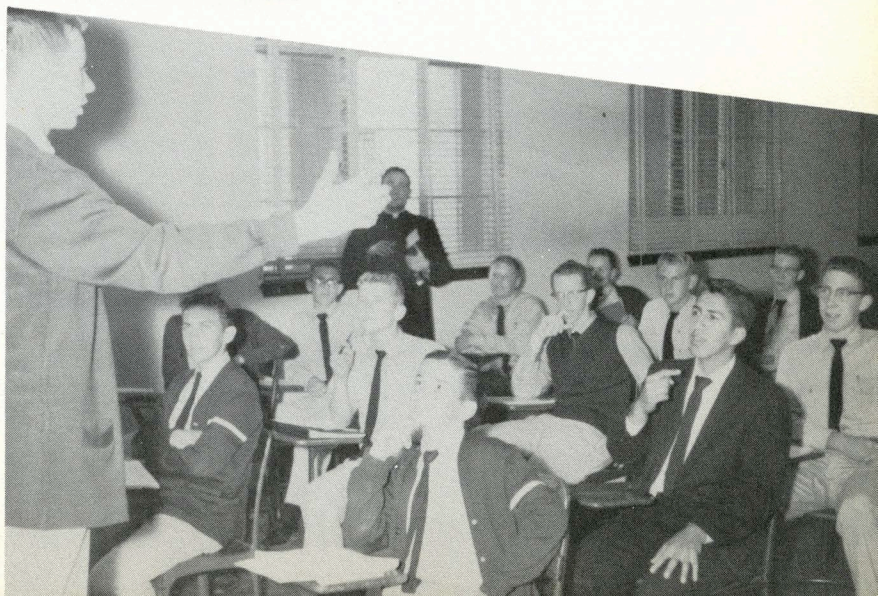

DRAMA SPOTLIGHTS TALENT



EVERYMAN

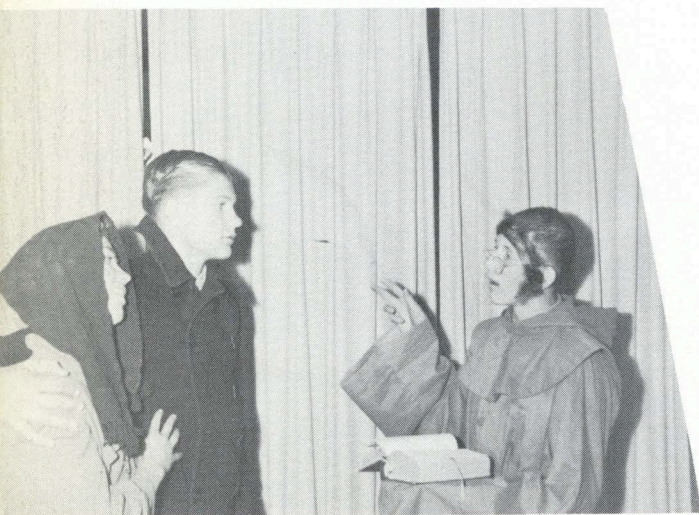

THE EARLY TWENTIES



PASSION PLAY



ACTING ABILITY AND CREATIVE
WRITING FIND A RECREATIONAL
PLACE ON THE STAGE. PICTURED
ARE BUT SOME OF THE YEAR'S
PRODUCTIONS.



CHRISTMAS CAROL



CHIN MUSIC

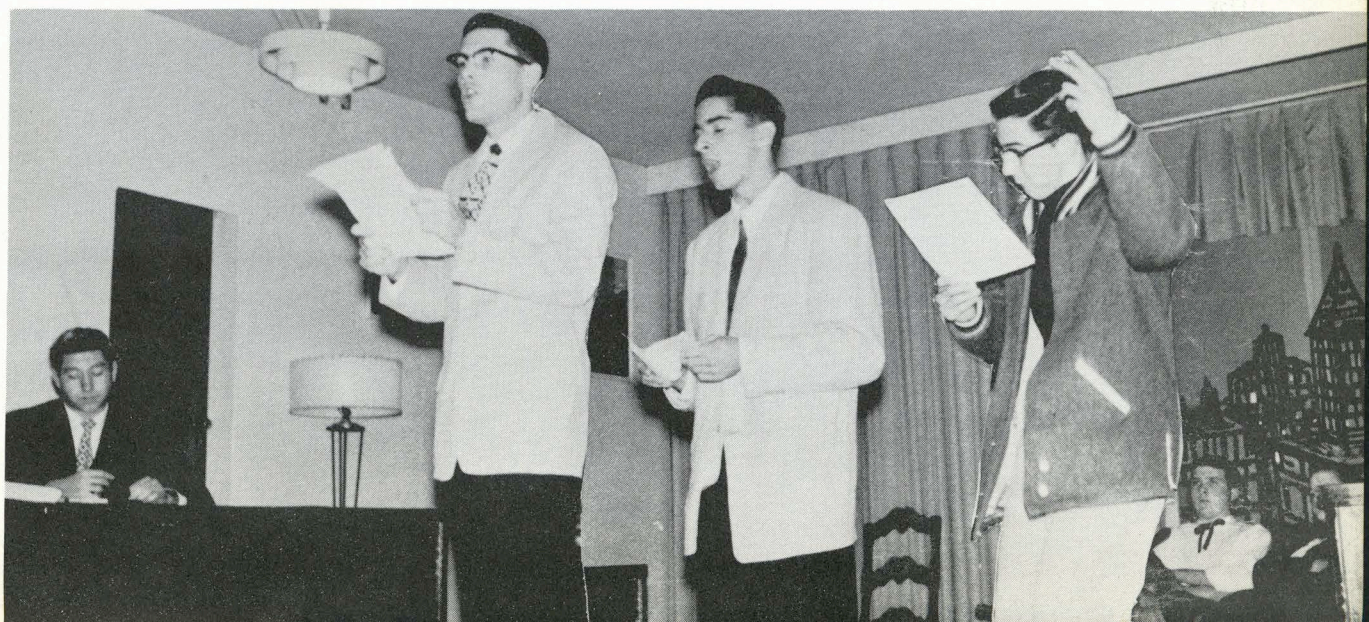

FIELD DAYS BRING FUN



EDUCATIONAL OUTINGS TOOK DONS
TO SUCH PLACES AS THE HUNTINGTON
LIBRARY, NATIONAL ARBORETUM, THE
FIRESTONE PLANT, A FORMIDABLE
ROCKET EXHIBITION, AND KAISER STEEL.





OUTINGS BRIGHTEN SEASON





DONS SHOW

VARSITY FIRST STRINGERS UNDER ABLE DIRECTION OF FATHER LEO DELGADO.

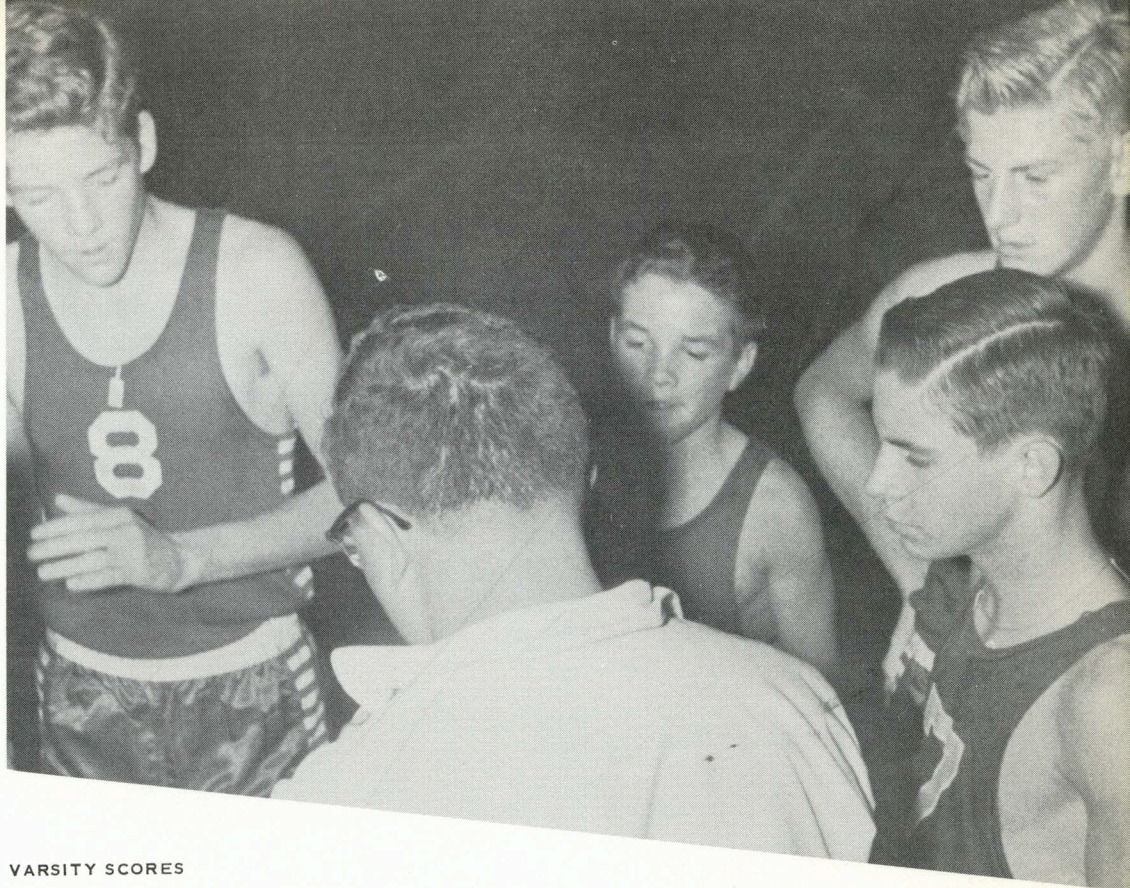

VARSITY SCORES

Dons 38	Mission	41
Dons 60	Novices	68
Dons 62	St. Anthony	54
Dons 51	Mission	45
Dons 51	Serra	58

BEE'S

Dons 31	Servite High	33
Dons 21	Mission	23

FROSH

Dons 28	St. Anne's	29
Dons 29	St. Anne's	25
Dons 31	St. Joseph	33

EYE FOR GOAL

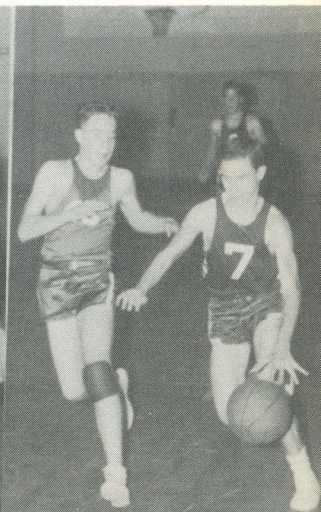
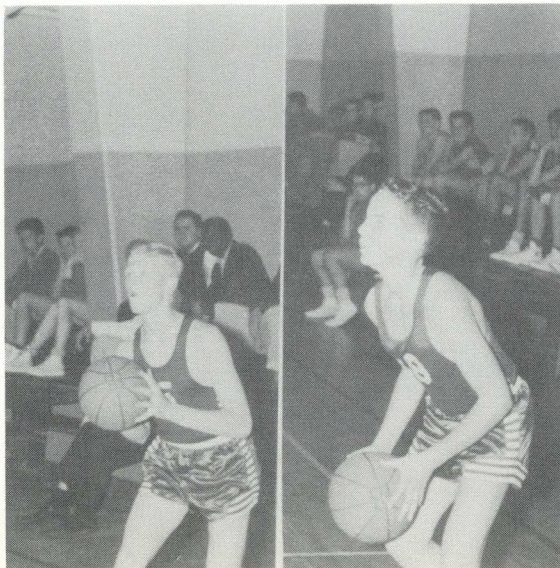

SPRING



CO-OPERATION—A MAGIC WORD!
EACH ONE LIFTING HIS WEIGHT,
EACH PUTTING SHOULDER TO A COMMON BURDEN.
THIS PROVES WORKING TOGETHER ACHIEVES RESULTS:
WORKING TOGETHER MEANS HAVING THE SAME VISION,
UNITED IN A SPIRIT OF LOVE.



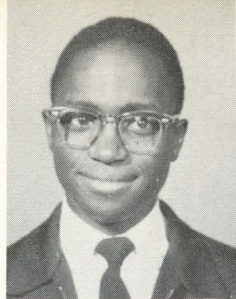
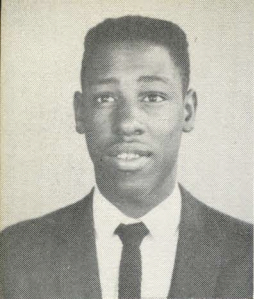

CHARLES ANDERSON, C.M.P.
ROBERT BISHOP, C.M.P.
MICHAEL BRADY, C.M.P.

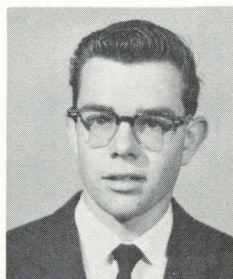
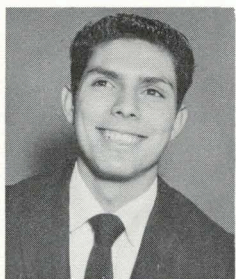

EDWARD CERVANTEZ, C.M.P.
ANTHONY CISNEROS, C.M.P.
STANLEY DENDINGER, C.M.P.

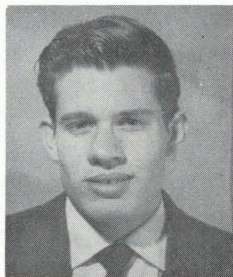
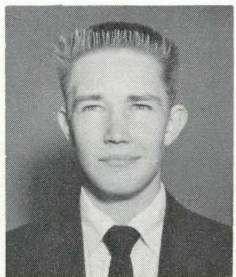
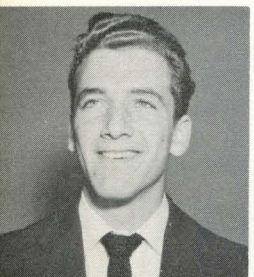

JAMES FORREST, C.M.P.
ROBERT GARRETSON, C.M.P.
WILLIAM GRIFFIN, C.M.P.

JUNIORS

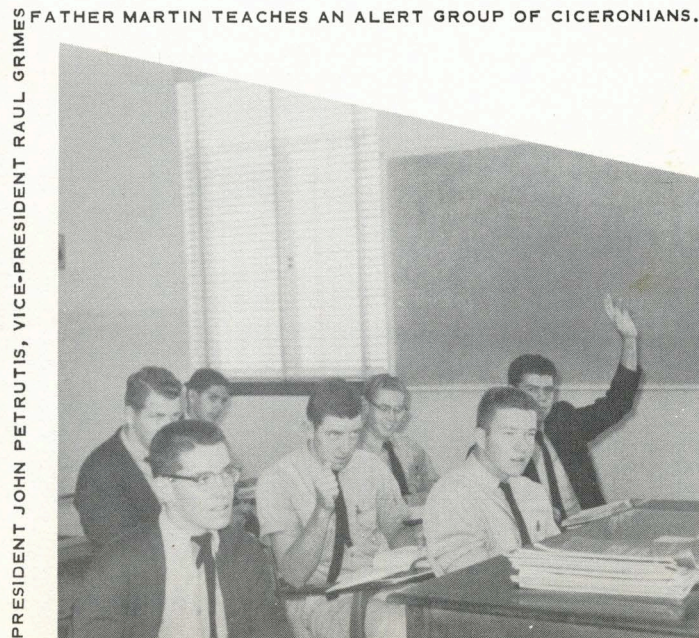

FATHER MARTIN TEACHES AN ALERT GROUP OF CICERONIANS.

PRESIDENT JOHN PETRUTIS, VICE-PRESIDENT RAUL GRIMES

RAUL GRIMES, C.M.P.
WILLIAM HAMMOND, C.M.P.
HUBERT HINES, C.M.P.

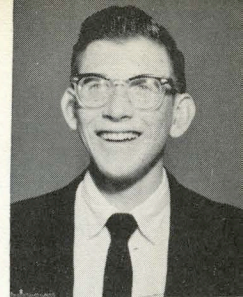
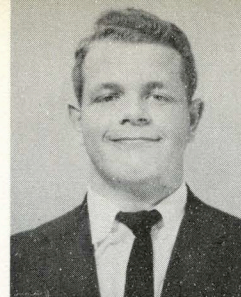
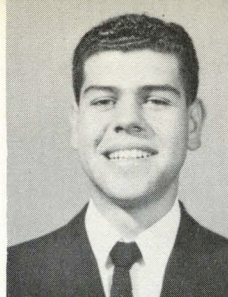

RICHARD LAWRENCE, C.M.P.
DANIEL MALDONADO, C.M.P.
DONALD MARRIN, C.M.P.

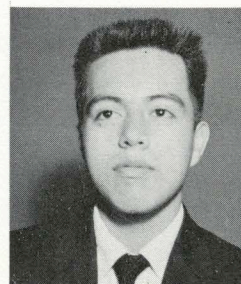
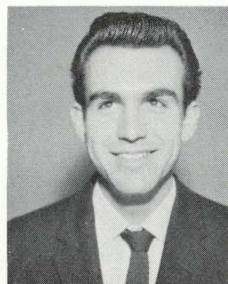

JOHN MCEVOY, C.M.P.
PAUL MEYERS, C.M.P.
JOHN MORENO, C.M.P.

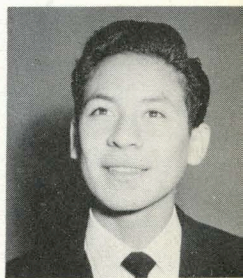
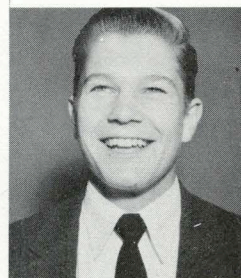
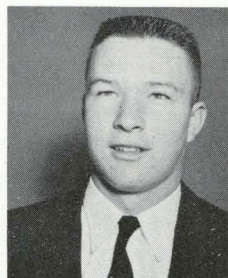

JAMES O'LEARY, C.M.P.
HENRY PEREZ, C.M.P.
JOHN PETRUTIS, C.M.P.

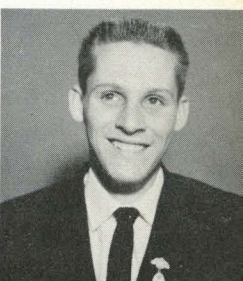
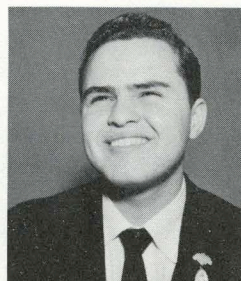
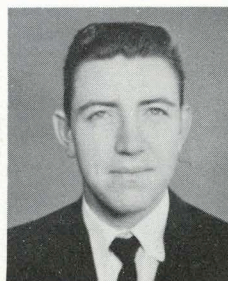

JAMES PRIESTLEY, C.M.P.
EDWIN REITER, C.M.P.
ANTHONY SCHMITZ, C.M.P.

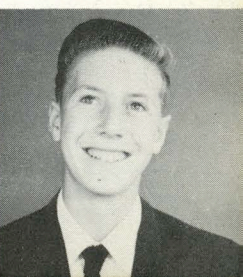
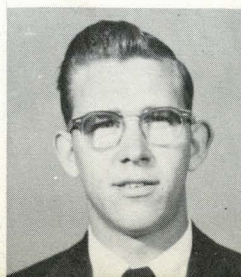
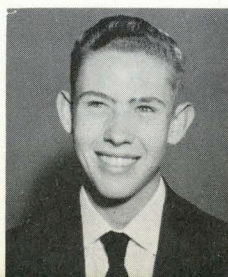



SODALITY

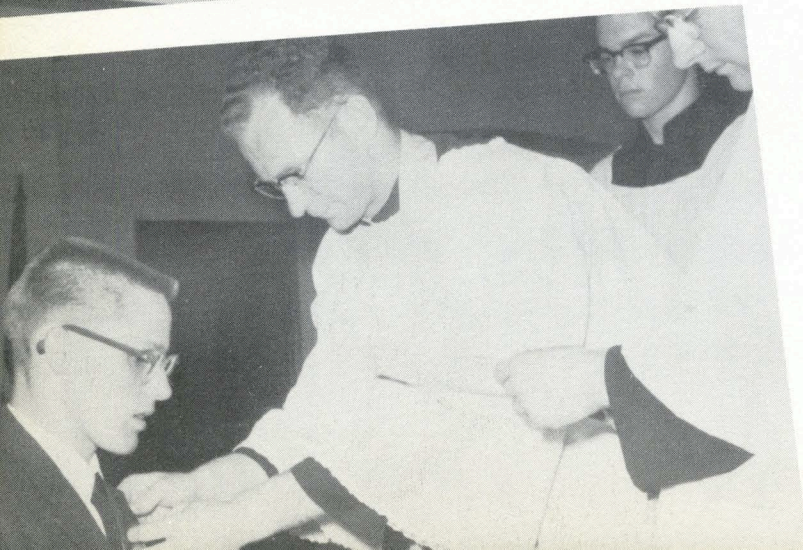

THE SODALITY OF THE IMMACULATE HEART OF MARY GIVES THE SEMINARIAN AN OPPORTUNITY TO INCREASE HIS DEVOTION TO MARY BY STUDYING HER. THE MEMBERS PRAY DAILY AS A GROUP FOR OUR FOREIGN MISSIONARIES.

CLUBS SPARK ACTIVITIES



GLEE CLUB

DONS DEVELOP THEIR LIKING IN LIVELY CLUB ACTIVITIES. NOT SHOWN IS THE FAMOUS SCIENCE CLUB, REGULATED BY FATHER MILLER. THE PHOTO CLUB WAS CLICKING TOO.



ROSARY MAKING CLUB



BOOKBINDING CLUB

EDITOR-IN-CHIEF:
 Father Albert Vazquez, C.M.F.

EDITOR:
 Luis Navarro

ASSISTANT EDITOR:
 Ronald Hulbert
 James Curran

COMPOSITOR:
 John Loggins

VARITYPIST:
 Howard Ahlin

CIRCULATION MANAGER:
 James Cochran
 Joseph Mayer



Don Staff

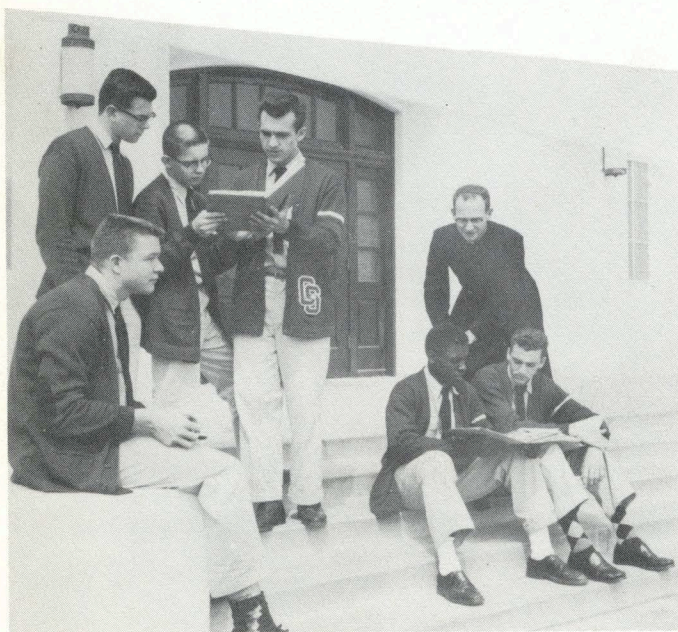

EDITOR:
 Father John Fessler, C.M.F.

LAYOUT EDITOR:
 Mr. Roger Lamoureux, C.M.F.

ASSISTANT LAYOUT:
 Charles Anderson
 James Forrest

BUSINESS MANAGERS:
 Stanley Dendinger
 Donald Marrin

BOOKBINDERS:
 Richard Lawrence
 John Moreno
 John Petrutis
 Anthony Schmitz

LITHOGRAPHERS:
 Mr. Felix Valencia
 Bro. Joseph Blackman, C.M.F.

Annual Staff

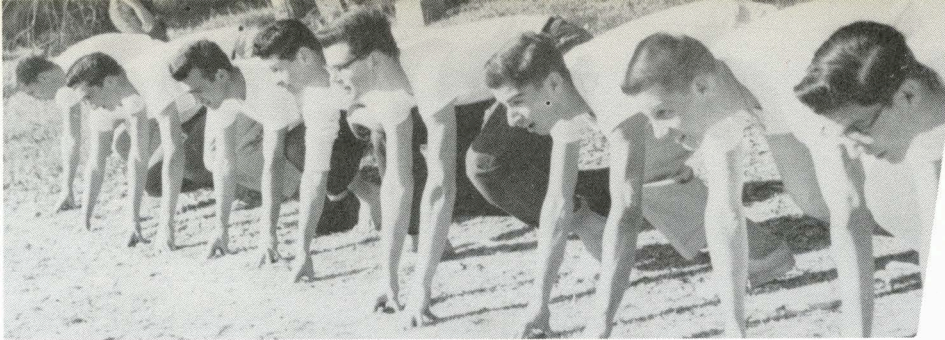

TRACK

WELL BEGUN IS HALF DONE

MAJORS

50 YD DASH

Reiter	7.0
Loggins	7.2
Petrutis	7.3

100 YD DASH

Costa	11.0
Reiter	11.2
Bishop	11.2

220 YD DASH

Loggins	31.0
Bishop	31.2
Costa	33.1

440 YD DASH

Loggins	1:06.4
Cervantez	1:12.5
Dendinger	1:25.7

880 YD DASH

Costa	2:59
Loggins	3:25.6
Petrutis	4:06.9

SHOT PUTT

Forrest	58'
Meyers	57'
McEvoy	56'

HIGH JUMP

Dendinger	4'11"
Loggins	4'8"
Costa	4'5"

BROAD JUMP

Bishop	17'2"
Costa	17'
Lawrence	15'6"

DISCUS

Reiter	85'
Dendinger	78'6"
Hammond	76'4"

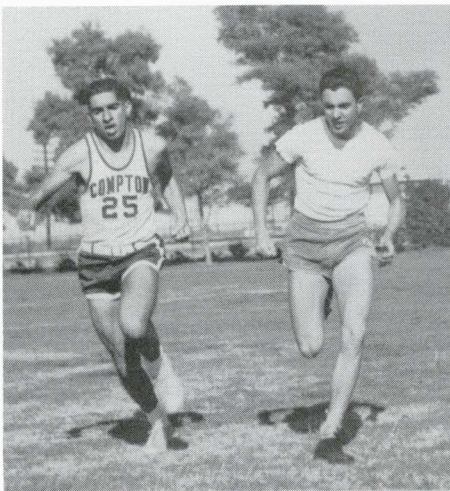

PERSEVERANCE SPELLS SUCCESS



& FIELD

MINORS

50 YD DASH

Martinez	7.6
Fox	8.0
Schultz	8.2

100 YD DASH

Martinez	13.7
Fox	14.0
Narvaez	14.8

220 YD DASH

Schultz	34.0
Foltle	34.8
Fox	35.1

440 YD DASH

Fox	1:06.5
Schultz	1:49.2
Narvaez	2:12.4

880 YD DASH

Schmittle	3:40.5
Fox	3:48.3
Schultz	4:08.2

SHOT PUTT

Howard	54'
Fox	40'8"
Christian	40'5"

HIGH JUMP

Leveque	4'9"
Christian	4'4"
Martinez	4'3"

BROAD JUMP

Martinez	14'9"
Leveque	13'2"
Fox	13'

DISCUS

Martinez	74'
Fox	73'8"
Christian	73'4"



FIELD DAY RECORDS

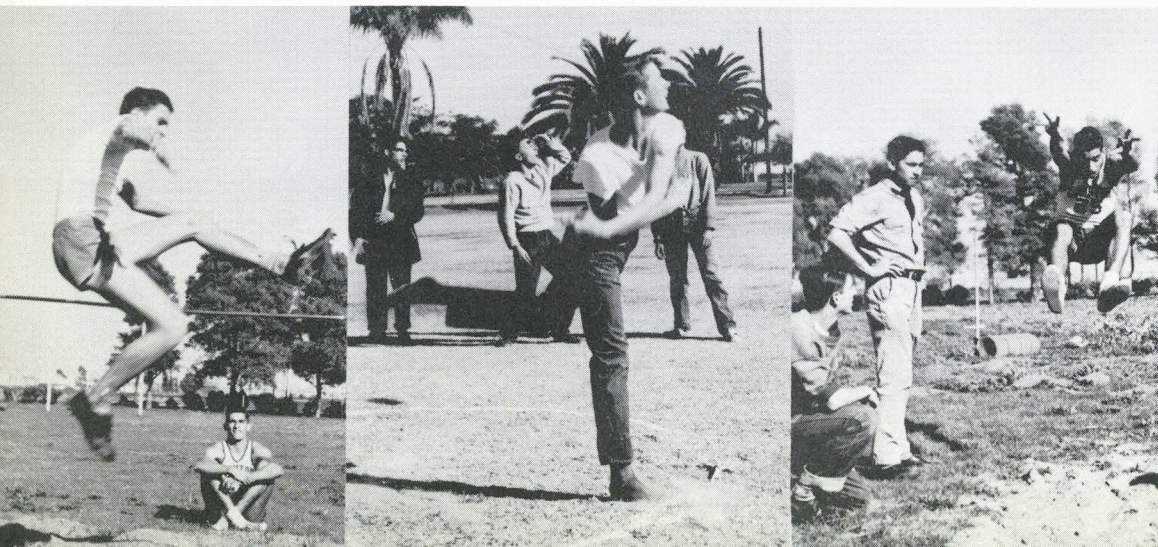



GYMNASTICS

HINES 100

COCHRAN 97

ORR 90

APPARATUS CONTEST RESULTS:

WYNNE 82

LEVEQUE 67

CHRISTIAN 64

COSTA, SCHULTZ 37

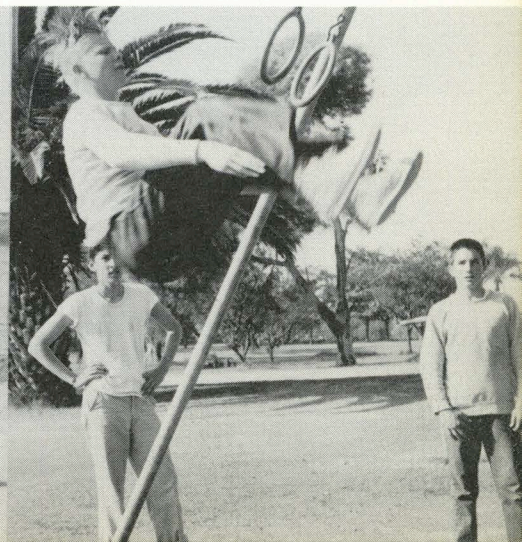
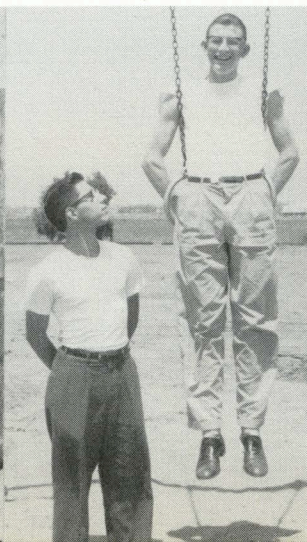
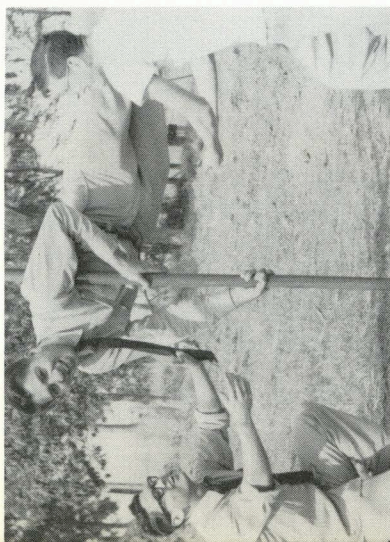

SUMMER

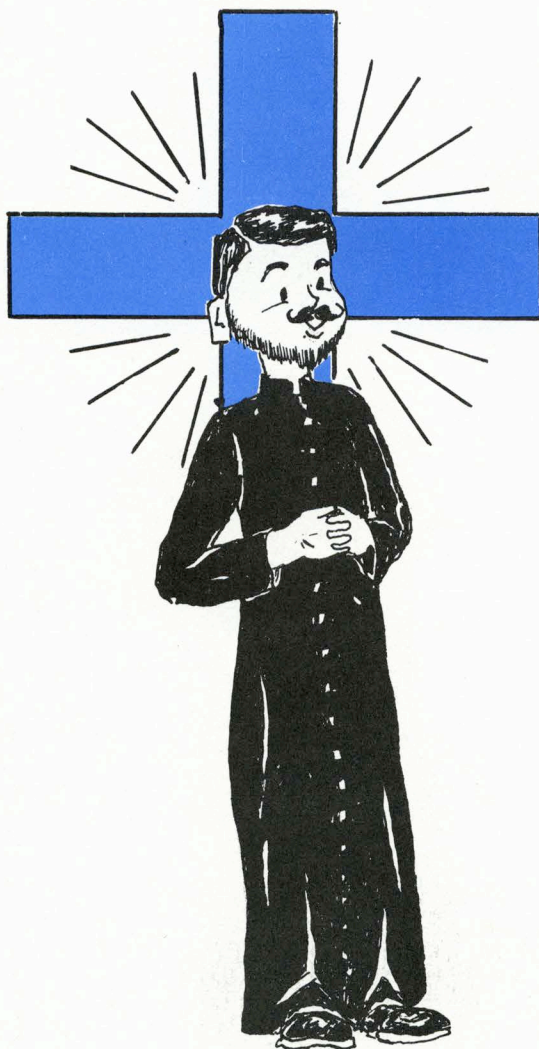

COME, FOLLOW ME

I HAVE CHOSEN YOU SAYS MY LORD.

THIS CALLING AND THE PERSEVERANCE OF FOUR YEARS

LEADS ME ON WITH UNDIMMED VISION

AND STRENGTHENED GALLANTRY.

I ENVISAGE DONNING

CASSOCK AND SASH, MY QUEEN'S LIVERY,

MARCHING ON TOWARD MY LIFE'S GOAL.

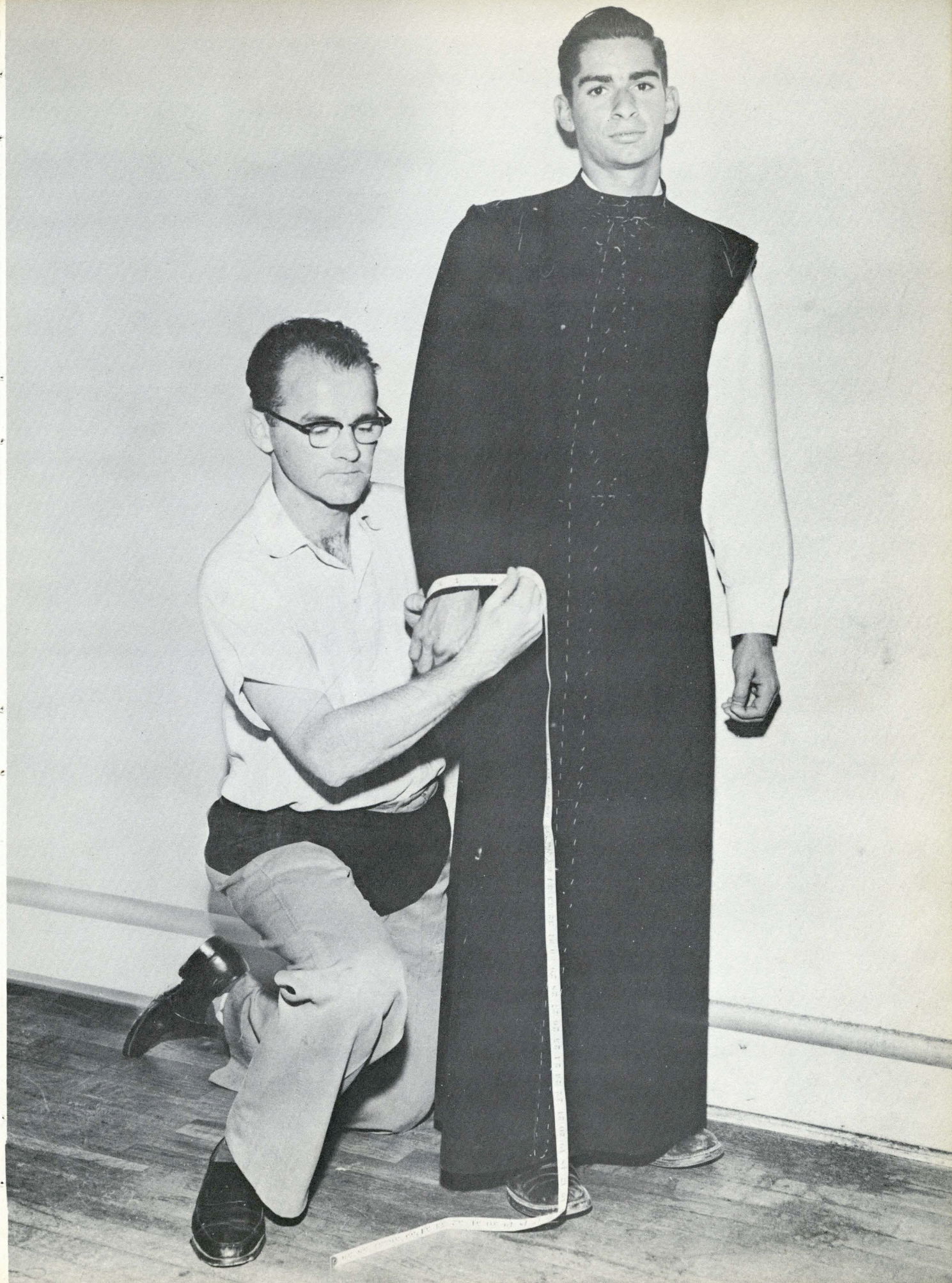

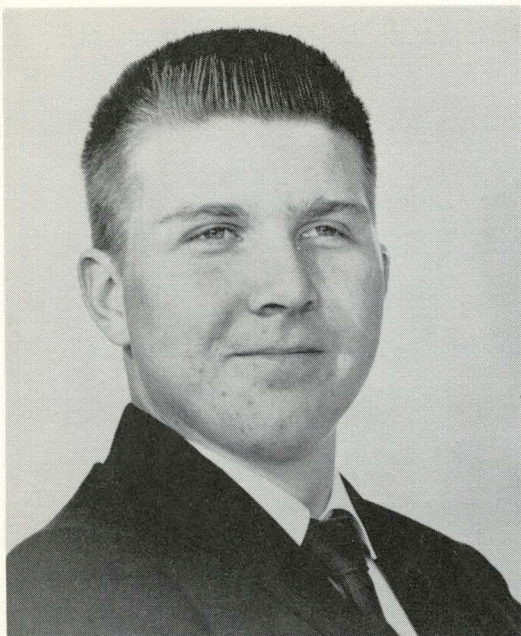

HOWARD AHLIN, C.M.P.
st. joseph's, pomona

BEING A BROTHER REQUIRES MUCH SACRIFICE OF TIME AND EFFORT FOR THE COMMUNITY. CONSEQUENTLY MUCH OF HOWARD'S SPARE TIME IS DEVOTED TO CULINARY WORK AND SERVING AS APPRENTICE TO BROTHER ANTHONY IN THE PRINT SHOP AT THE VARI-TYPE MACHINE.

B FOOTBALL 4, DON STAFF 3 4, PRINTING 4.

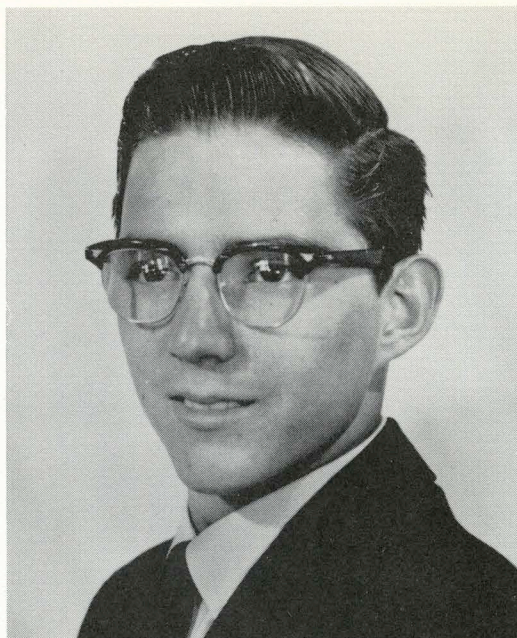

JAMES COCHRAN, C.M.P.
st. joachim, costa mesa

JIMMY IS OUR SHORTY, BUT IN PHYSICAL STATURE ONLY. HE IS A COMPETENT SPEECHMAKER. AMONG STUDIES RELIGION IS HIS FAVORITE, THOUGH NO DOGMATIC QUESTION IS NEEDED TO STAGE A LIVELY DEBATE. IS IT ANY WONDER THAT HIS AMBITION IS RETREAT MASTER?

ROSARY CLUB 2 3, DON STAFF 4, VARSITY FOOTBALL 4, SPEECH 3 4.

GRADUATES

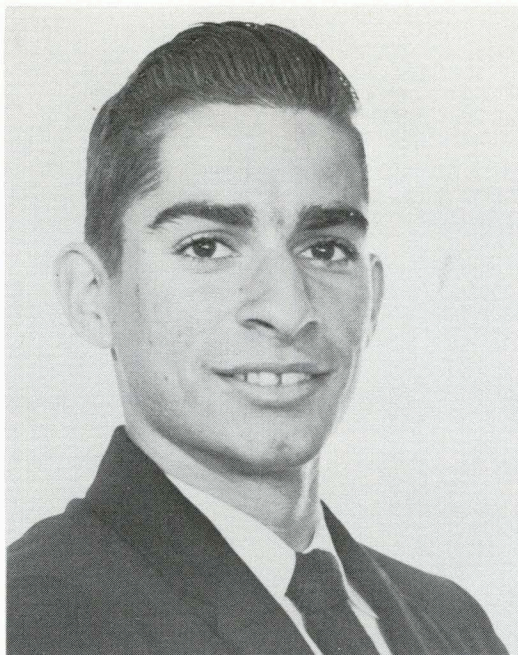

LAWRENCE COSTA, C.M.P.
st. barnabas, long beach

LARRY DOES DAZZLING AND PUZZLING MODERN ART. HIS INHERITED ELECTRICAL KNOW-HOW HAS KEPT THE HI-FI PLAYING HIS LIKING, PERCUSSION INSTRUMENTATIONS. FLEET OF FOOT, HE EXCELS IN TRACK. AS A PRIEST LARRY HOPES FOR A RETURN TO HAWAII.

ROSARY CLUB 2 3, B FOOTBALL 2 3, VARSITY FOOTBALL 4, VARSITY BASKETBALL 3 4, GLEE CLUB 2 3 4, ANNUAL EDITOR 3, DON STAFF 3.



JAMES CURRAN, C.M.P.
st. pius v, buena park

A HAWAIIAN IRISHMAN SOUNDS EXOTIC, BUT IT'S TRUE. THE ONLY CARROT-TOP (TILL FRESHMAN SHULTZ ARRIVED), JIM IS NOTED FOR TWO YEARS OF SOUR NOTES AND GENERAL CACOPHONY TO DEVELOP THE SENIORS' ORGANIST. GOOD LUCK, JIM, AND HAPPY HARMONY.

PHOTOGRAPHY 1, STAMP GUILD 2 3. DON STAFF 3 4, ANNUAL 3, GLEE CLUB 1 2 3 4, SPEECH 3 4, SODALIST 2 3 4.

ANTHONY GRIMES, C.M.P.
nativity, el monte

YARDS OF WIRE, TUBES, SPARKS AND SOUNDS, BEHIND IT ALL: TONY. DRAMATICS AND SCIENCE HIGHLIGHT HIS TALENT. AS EVIDENCED BY LEAD ROLE IN THE CHRISTMAS PLAY AND THE ST. THOMAS DAY EXPLANATION OF EINSTEIN'S THEORY OF RELATIVITY.

PHOTOGRAPHY 1 2 3, DON STAFF 3, ANNUAL STAFF 3, GLEE CLUB 1 2 3, BASKETBALL 4, VARSITY FOOTBALL 4.



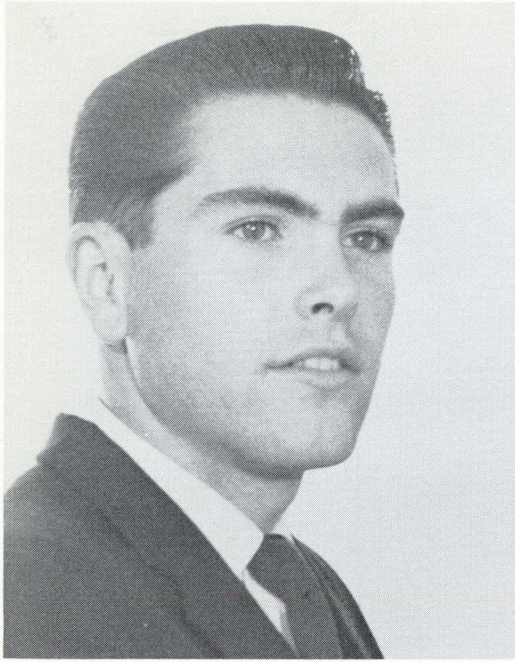

RONALD HULBERT, C.M.P.
st. luke's, temple city

PAST EFFORTS ON THE SCHOOL PAPER, IN THE STAMP GUILD, AND AS CLASS VICE-PRESIDENT SHOW IN RONNIE THE QUALITY OF A LEADER. AFTER THREE ENJOYABLE YEARS HERE HE CAN HARDLY WAIT TO DON THE CLARETIAN HABIT COME AUGUST.

STAMP GUILD 2 3, DON STAFF 3 4, ANNUAL STAFF 3, SPEECH 3 4, GLEE CLUB 2 3 4, SODALIST 2 3 4.

JOSEPH MAYER, C.M.P.
immaculate conception, monrovia

JOVIAL JOE WILL LEAVE MANY MEMORIES AND A YOUNGER BROTHER BEHIND. THE MAN BEHIND THE WHEEL OF THE YELLOW TRUCK, CONSTRUCTOR OF MINIATURE MOTORS, AND ACTOR HILARIUS ARE PART OF THE MEMORY HE LEAVES.

DON STAFF 3 4, GLEE CLUB 1 2 3 4, PRINTING 2.

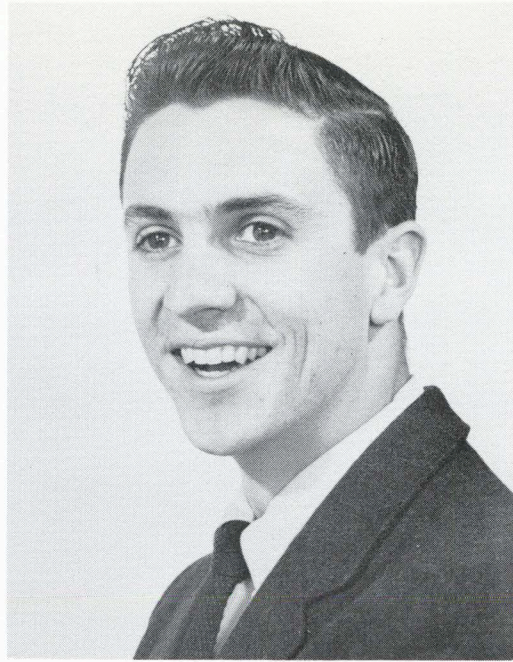
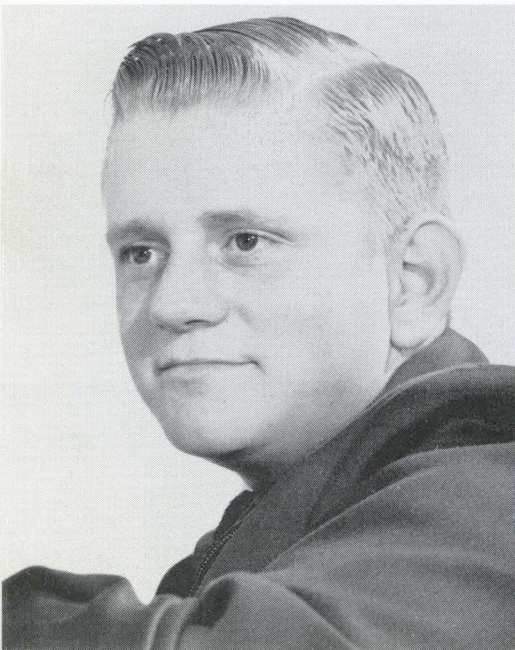

JOHN LOGGINS, C.M.P.
all souls, alhambra

THIS SHARP LAD THREW IN HIS LOT WITH THE CLASS IN HIS SOPHOMORE YEAR. AS MANAGING EDITOR OF THE ORIGINAL DON STAFF, JOHN HAS BEEN COMPETENT. TRACK IS HIS FORTE. AMBITION, PROFESSOR AT THE SEMINARY.

ROSARY CLUB 3, STAMP GUILD 2, DON STAFF 3 4, SODALIST 2 3 4, B FOOTBALL 4, VARSITY BASEBALL 2 3, VARSITY FOOTBALL 4.

LUIS NAVARRO, C.M.P.
guardian angel, el paso

LOUIE IS TOP STUDENT; HE LOVES GREEK AND LATIN. HIS VIGOR IN CLASS ACTIVITIES AND PROJECTS WILL LONG BE REMEMBERED. HIS AMBITION IS TO BE A PRIEST-PROFESSOR. A DEEP CONVICTION: NO PLACE LIKE TEXAS.

DON STAFF EDITOR 4, DRAMATICS 2 3, GLEE CLUB 3 4, SENIORS PRESIDENT, B FOOTBALL 1 2 3, VARSITY FOOTBALL 4.

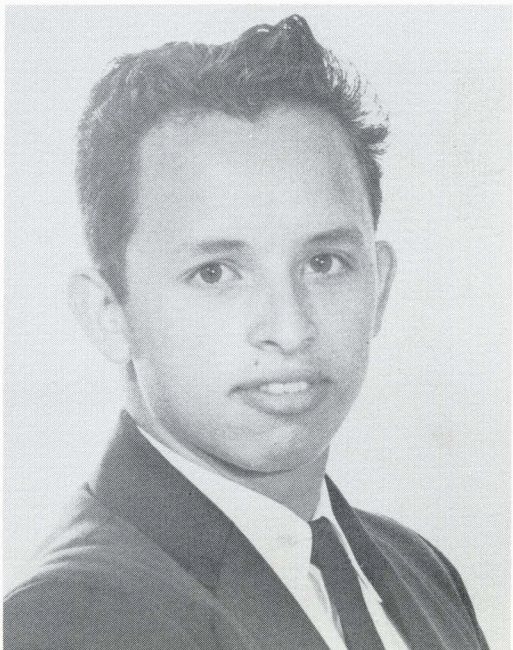

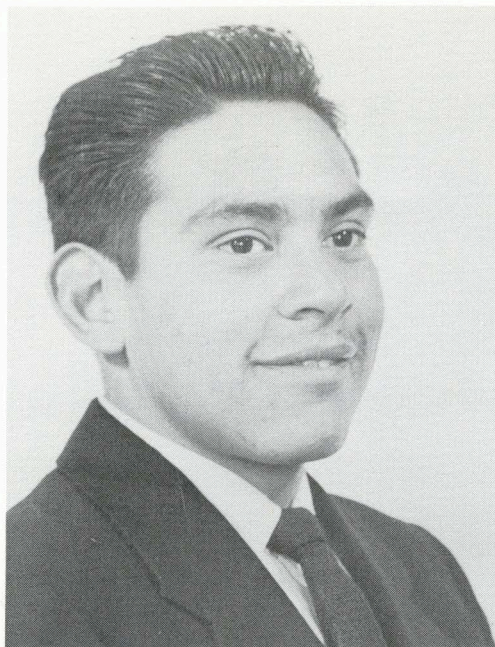

ANTHONY RAMIREZ, C.M.P.
soledad, los angeles

TONY IS OUTSTANDING ON THE BALLFIELD, IN THE KITCHEN, AND WITH THE PAINT BRUSH. WE WILL NEVER FORGET HIS BIG SMILE AND SPARKLING PERSONALITY. AS A BROTHER HE PREFERS THE PARISH.

DON STAFF CARTOONIST 3, SODALIST 3, GLEE CLUB 4, PRINTING 2, VARSITY BASKETBALL, FOOTBALL, BASEBALL 2 3 4.

NEIL SULLIVAN, C.M.P.
st. paul the apostle, los angeles

THE ALARM CLOCK IS NOT MY BEST FRIEND! THE MAN BEHIND THE SPORTS COLUMN, HE IS PROBABLY THE MOST WIDELY READ STAFF COLUMNIST. A TERROR WITH THE TENNIS RACKET AND A PROVERBIAL FISH IN WATER, NEIL WILL ALSO BE A TOPNOTCH MISSIONARY.

STAMP GUILD 1 2, PHOTOGRAPHY 2, DON STAFF 3 4, GLEE CLUB 1 2 3.

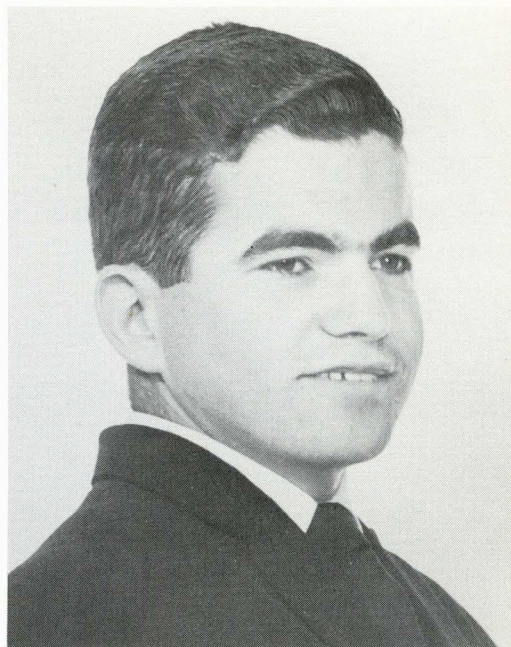
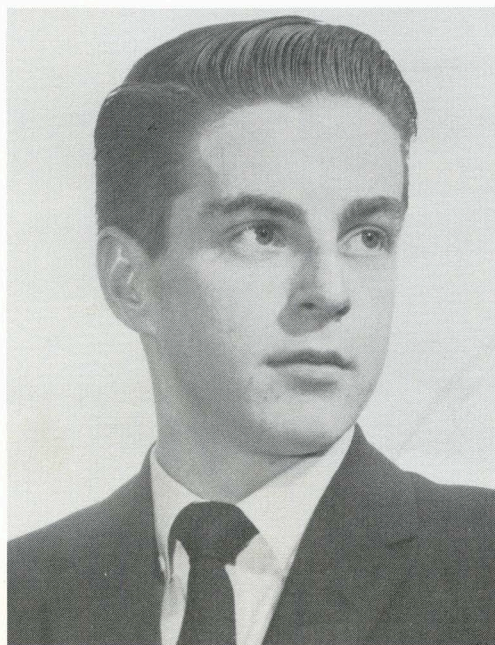

PAUL ROY, C.M.P.
st. elizabeth, van nuys

PAUL JOINED IN HIS SOPHOMORE YEAR AND HAS BEEN A FRIEND TO ALL, ABLE TO ENLIVEN ANY CONVERSATION WITH HIS SPARKLING WIT. HIS FIRST SURPLICE SHOWED PROMISE OF A CAPABLE TAILOR WITH HIS QUALITIES PAUL WILL MAKE A WONDERFUL BROTHER.

ROSARY CLUB 2, DON STAFF 4, SODALIST 2 3 4, TAILORING 4.

DENNIS WALTERS, C.M.P.
immaculate conception, monrovia

AT THE BEGINNING OF HIS SENIOR YEAR DENNIS ENTHUSIASTICALLY TOOK THE POST OF CHOIR DIRECTOR; A CHALLENGE THEN, NOW A SUCCESS. IN 1958 HE COPPED FIRST PLACE IN ORIGINAL ORATORY. BEETHOVEN MAKES EXCELLENT COMPANY.

DON STAFF 3 4, DRAMATICS 2 3, MUSIC 1 2 3 4, CHOIR DIRECTOR 4, SODALIST 2 3 4, SPEECH 3 4.

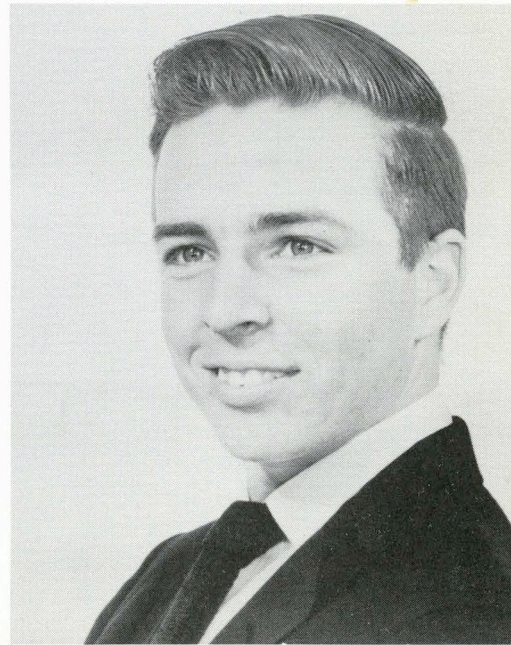



VARITYPE SPECIALIST AT WORK

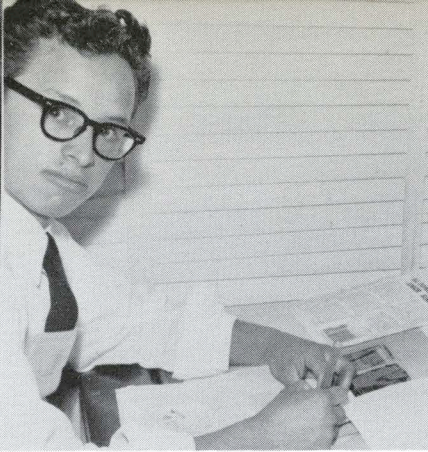

LAYOUT INC.



NOW EINSTEIN SAYS... CACOPHONY

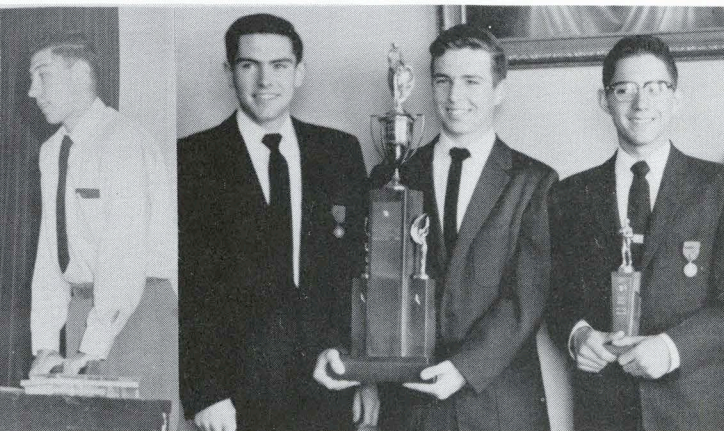

ORIGINAL ORATORY FLANKED BY IMPROMPTU AND EX TEMP



CHECKING PULSE

THREADING THE EYE

SPLASH!!

BUILDING UP STEAM

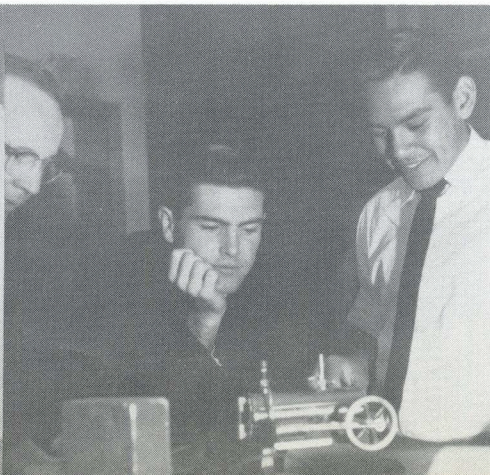
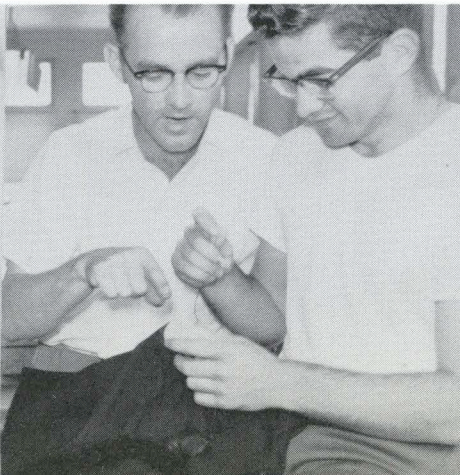



STARTING FROM SCRATCH



DOWN AMONG THE ROSES

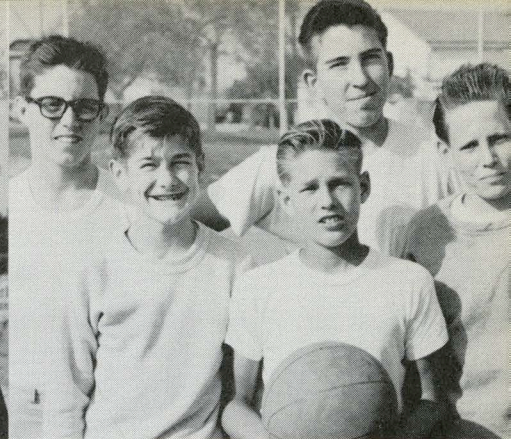

LEAGUE CHAMPS ON OVERTIME LUCK



SNOW LUNCH

JUST BEFORE THE WORK BEGAN

ALL GOOD THINGS COME TO AN END

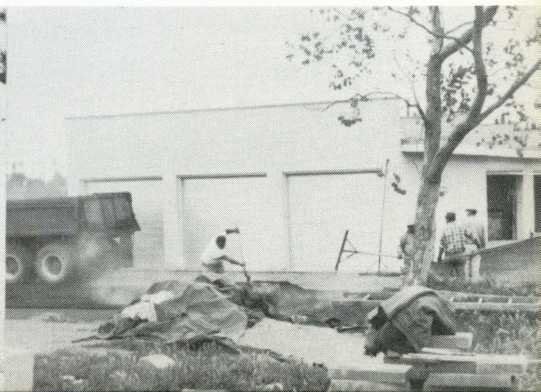
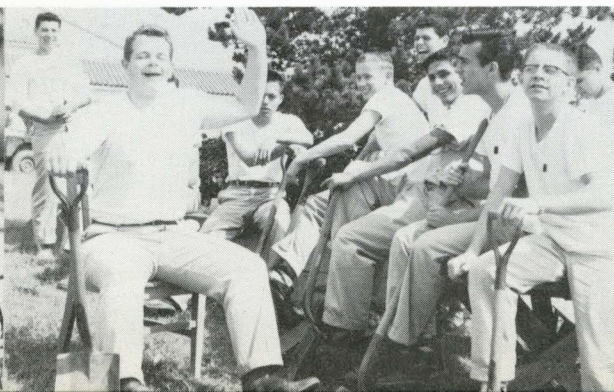
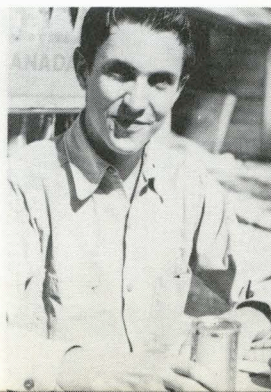

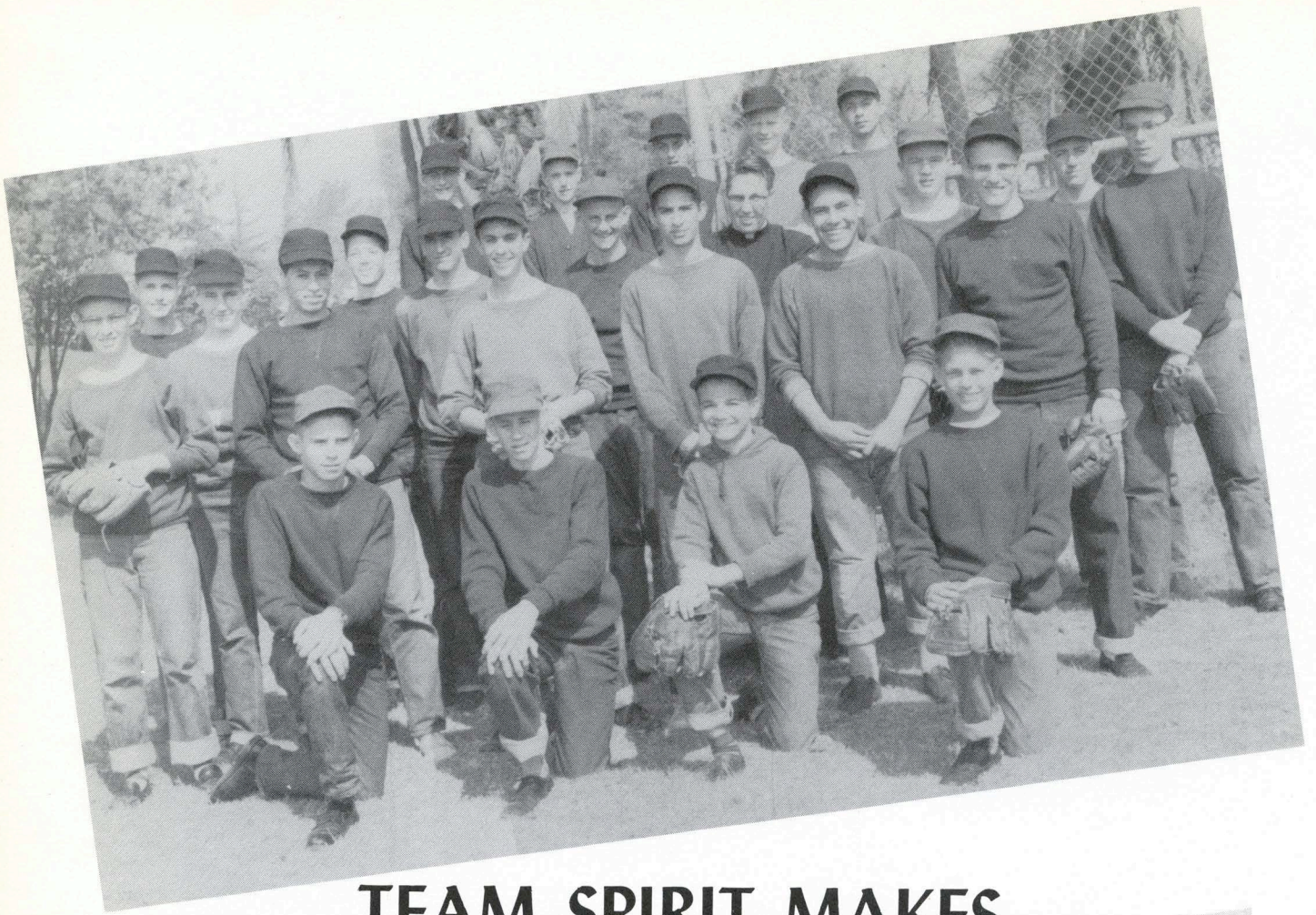

TEAM SPIRIT MAKES

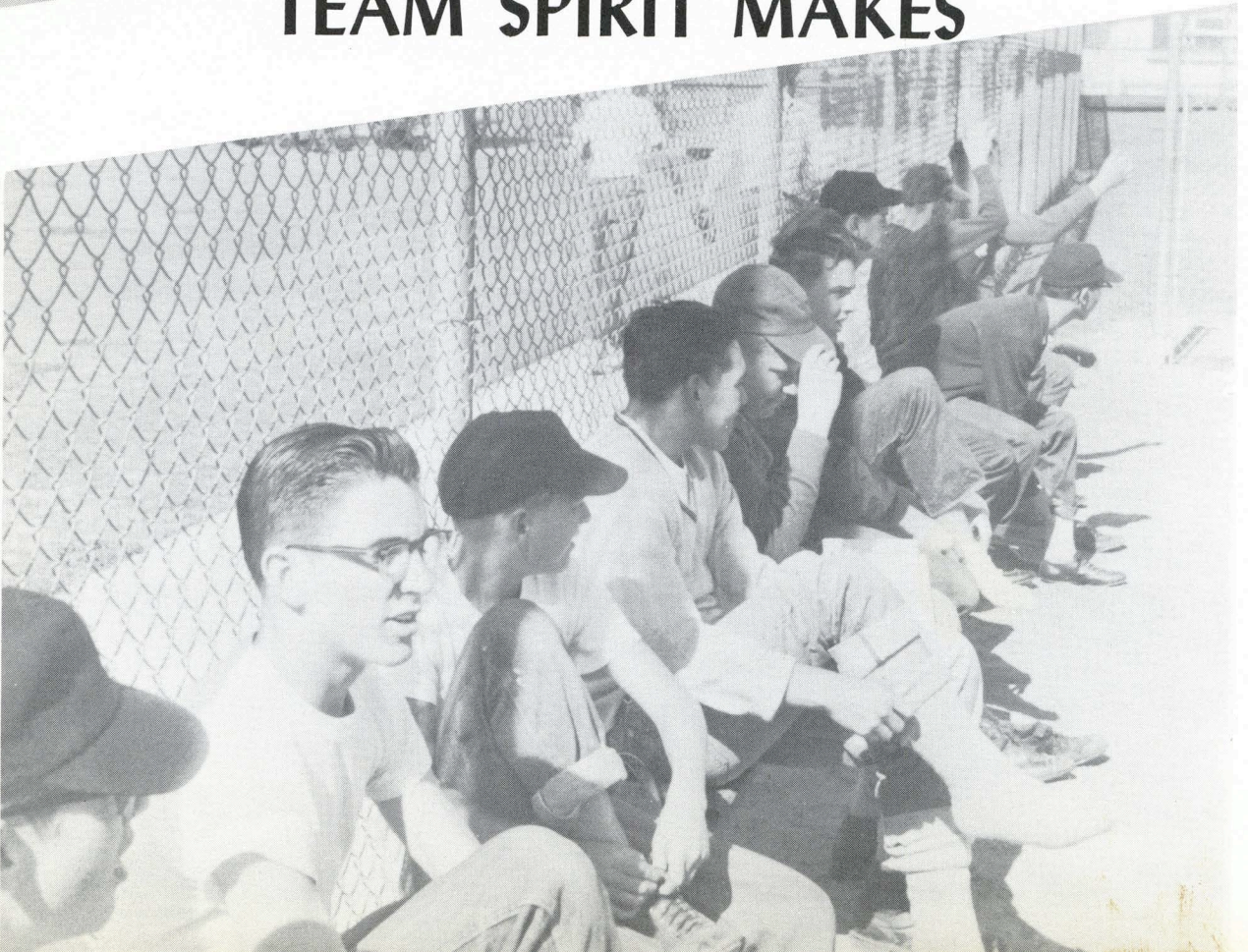

VARSITY SCORES

Dons 14	Mission 2
Dons 8	Serra 4
Dons 7	St. Agnes 1
Dons 5	Mission 9

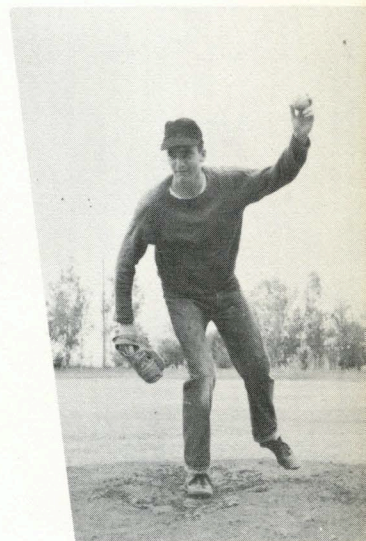
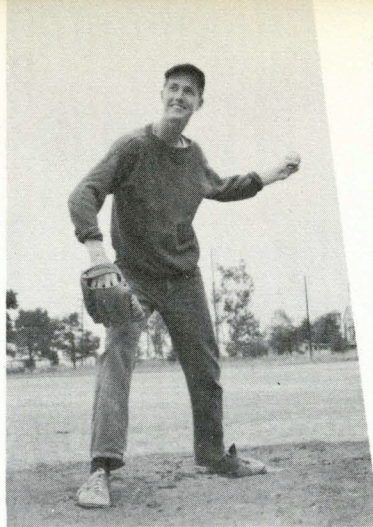

A SUCCESSFUL NINE

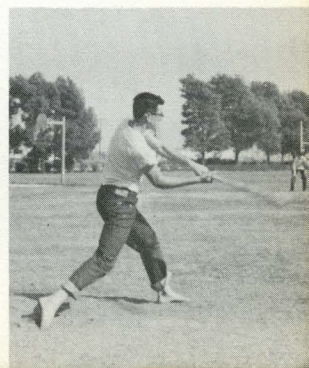
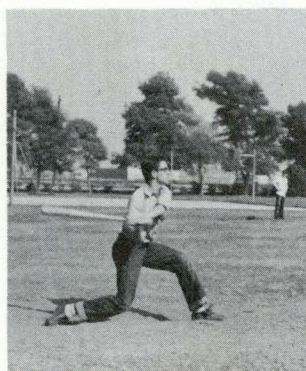



AND SO THE GALLANT DON
HAS THIS THOUGHT UPPERMOST IN MIND
THAT HE IS THE SON OF A NOBLE QUEEN
WHO WILL STRENGTHEN HIS VALOR AND
LOVE FOR CHRIST FOR HE LOVES HER.
HE IS A SON OF HER IMMACULATE HEART.



FRONT ROW: Fathers Arnold Gonzalez, John Fessler, Albert Vazquez, Joseph Eslava, Ernest Hyman, Joseph Nuevo, Pedro Gonzales (Visitor General), Charles Gielow, Frank Ambrosi, Leo Delgado, Martin Sanz, Robert Miller.

ROW 2: M. Ellis, L. Read, G. Savoie, P. Orr, M. Wynne, D. Marrin, J. Cochran, N. Majersky, T. Porter, J. Zodrow, M. Horton, J. Giba, Brothers Joseph Blackman, Larry Maloney.

ROW 3: J. Priestley, M. A. Smith, W. Andre, W. Griffin, E. Bishop, A. Schmittle, D. Walters, P. Cleary, W. Schultz, A. Schmitz, J. Leveque, R. Hernandez, A. Ramirez, A. Cisneros, H. Martel.

ROW 4: J. Petrutis, R. Bishop, E. Cervantez, C. Howard, A. Narvaez, L. Navarro, J. Loggins, C. Anderson, R. Applegate, P. Roy, R. Leavens, R. Garretson, G. Martinez, M. Montoya, H. Hines, D. Fechner, H. Perez.

ROW 5: F. Christian, R. Hulbert, P. Uttecht, A. Grimes, R. Lawrence, L. Costa, E. Rieter, J. Curran, R. Sherwood, R. Grimes, N. Sullivan, D. Maldonado, E. Gallegos, D. Powers, W. Bienduga, J. Moreno.

ROW 6: W. Cousins, M. Farrell, S. Dendinger, J. McEvoy, M. Brady, R. Carey, P. Meyers, J. Covas, W. Hammond, M. Fox, J. Ireland, Ja. Mayer, H. Ahlin, J. Forrest, J. O'Leary, Jo. Mayer, M.G. Smith.

BUSINESS PATRONS

ALBION KNITTING MILLS
8417 S. Hoover
Los Angeles 44, Calif.

AMERICAN ROOFING CO.
4838 W. Jefferson Blvd.
Los Angeles 16, Calif.

A-ONE FLOWER SHOP
2009 W. Compton Blvd.
Gardena, Calif.

ARMET & DAVIS ARCHITECTS
2440 West third Street
Los Angeles 57, Calif.

BARKER PRODUCTS INC.
1508 S. Main St.
Los Angeles 15, Calif.

BEE INDUSTRIES, LTD.
P.O. Box 1008
South Gate, Calif.

BEST MAINTENANCE SUPPLY
1922 East 7th Place
Los Angeles 21, Calif.

C. F. HORAN'S DOWNTOWN
120 West 2nd St.
Los Angeles 12, Calif.

COMPTON LAUNDRY AND
CLEANERS
335 West Compton Blvd.
Compton, Calif.

CONLEYS ALL SERVICE
GARAGE
811 So. Alameda Ave.
Compton, Calif.

CHRISTY · SHEPHERD
Studio of Photographic Arts
1156 North Western Ave.
Hollywood 29, Calif.

CRESCENT BEDDING CO.
2478 Fletcher Drive
Los Angeles 39, Calif.

MR. FRED RUBLER
331 So. Berendo
Los Angeles, Calif.

GLEN-WEBB & CO.
465 Los Feliz Rd.
Glendale 4, Calif.

GRUETER'S SWISS DAIRY
237 S. Pass-Covina Rd.
La Puente, California

THE HARWOOD COMPANY
1141 West Valley Blvd.
Alhambra, Calif.

HOPKINS PHARMACY
2195 Pacific Avenue
Long Beach 6, Calif.

J. A. OWENS
1854 Redesdale Avenue
Los Angeles, Calif.

J. B. McGALLIARD & SONS
13110 Saticoy St.
North Hollywood, Calif.

J. D. PLUMBERS
715 E. Broadway
San Gabriel, Calif.

JOHN M. DALLAS, JR.
CONTRACTOR AND BUILDER
12131 Wilken Way
Garden Grove, Calif.

LUMBLEAU OF CALIFORNIA
REAL ESTATE SCHOOL
519 So. Western
Los Angeles 5, Calif.

MCNEIL BROS.
GENERAL CONTRACTORS
2118 West Compton Blvd.
Compton, Calif.

M. F. PRODUCE
7624 Foster Bridge Blvd.
Downey, Calif.

MENN & VAN KUIK
INSURANCE
1339 Wilshire Blvd.
Los Angeles 17, Calif.

MOUNTAIN VIEW DAIREs
725 West Anaheim St.
Long Beach 13, Calif.

NAT JOLTON COMPANY
753 S. Los Angeles St.
Los Angeles 14, Calif.

OWENS BOOKKEEPING AND
TAX SERVICE
6819 Van Nuys Blvd.
Van Nuys, Calif.

PALLISGAARD
10948 Santa Monica Blvd.
Los Angeles 25, Calif.

PACIFIC HIDE & LEATHER
3933 So. Broadway
Los Angeles 37, Calif.

PLANTE PIPE & STEEL CO.
6901 Paramount Blvd.
Long Beach 5, Calif.

QUEEN OF ANGELS
SCHOOL OF NURSING
626 N. Coronado Terrace
Los Angeles 26, Calif

RANCHO SAN YSIDRO SHOP
7244 Remmet Ave.
Canoga Park, Calif.

S. GUMPERT CO.
M. M. MILLER, REP.
274 Brannan St.
San Francisco 7, Calif.

VIC'S SEA FOODS
804 18th St.
San Pedro, Calif

WESTERN PAPER MILL SUP.
2474 Porter St.
Los Angeles 21, Calif.

BOYD H. McCANN

Laundry Machinery

5700 So. Main St.

Los Angeles 37, Calif.

BUSINESS PATRONS

AMERICAN ASPHALT PAVING
1010 So. Shamrock Ave.
Monrovia, Calif.

BAUER LUMBER CO.
501 So. Alameda
Compton, Calif.

BEACH CITY CHEVROLET
3001 E. Pacific Coast
Long Beach 4, Calif.

BELL ROCK & SAND
6425 Atlantic Ave.
Bell, Calif.

BUILDERS HARDWARE & SUP. CO.
1120 S. Hope St.
Los Angeles 15, Calif.

COMPTON HARDWARE CO.
226 E. Compton Blvd.
Compton, Calif.

COTTER CHURCH SUPPLIES
3960 Cherry Ave.
Long Beach 7, Calif.

ELLIS PAINT CO.
718 West Anaheim
Long Beach 13, Calif.

EVERYBODY'S MARKET
901 So. Alameda
Compton, Calif.

FINLEY'S CAMERA SUPPLY
221 East Compton Blvd.
Compton, Calif.

JERRY CHAPMAN INSURANCE
1826 E. Compton Blvd.
Compton, Calif.

OWENS & McDERMOTT
2055 W. Manchester
Los Angeles 47, Calif.

R & S GARAGE
1420 Pacific Coast
Hermosa Beach, Calif.

SAM PERRICONE CITRUS CO.
818 Linden Street
Los Angeles 21, Calif.

S.E. RYKOFF & CO.
761 Terminal St.
Los Angeles 21, Calif.

SUNSHINE SPECIALTY CO.
1527 Newton St.
Los Angeles 21, Calif.

THE TEXAS CO.
3350 Wilshire Blvd.
Los Angeles 5, Calif.

THOMPSON REFRIGERATION
2258 Atlantic Ave.
Long Beach 6, Calif.

PACIFIC TORO CO.
TORO POWER MOWERS
2059 Venice Blvd.
Los Angeles 6, Calif.

CLARETIAN FATHERS
Compton, California

Senior Division

